PIERIAN 1943

Gc
977.202
R41RHS
1943

GEN

ALLEN COUNTY PUBLIC LIBRARY
3 1833 02519 5428

Gc 977.202 R41rhs 1943
Richmond High School
(Richmond, Ind. : 1940).
Pierian

Digitized by the Internet Archive
in 2011 with funding from
E-Yearbook.com

http://www.archive.org/details/pierian1943rich

Editor ..... Byron Park

Assistant Editor ..... Rose Marie Petty

Business Manager ..... Joan Schnieder

Photographer ..... Richard Partridge

Faculty Adviser ..... Glenn Holder

NICHOLSON PRINTING COMPANY
RICHMOND, INDIANA

BENEATH THE TOWER AT RICHMOND HIGH SCHOOL

1943 PIERIAN

THE "1943 PIERIAN" OF RICHMOND HIGH SCHOOL, RICHMOND, INDIANA, IS PRESENTED BY THE SENIOR CLASS TO DEPICT LIFE BENEATH THE TOWER AT R. H. S.

FREEDOM IN EDUCATION

The ultimate goal of our annual is to portray our school and its people; their academic, social, and wartime activities; their sports, and the everyday incidents that characterize life at R. H. S.

. . . THE HOPE OF AMERICA

ACKNOWLEDGEMENTS

For their kind assistance in making this annual possible, the PIERIAN staff wishes to thank Dick Meek, *The Palladium-Item, The Cincinnati Enquirer,* the administration, the art department, and the faculty.

2016986

DEDICATION

For her patience, for her understanding, for her sincerity and optimism, and for her genuine belief in American youth, The Pierian Staff dedicates The 1943 Pierian to Miss Anna L. Finfrock, teacher extraordinary, who last year retired after teaching English in Richmond High School for many years.

In addition to her instructional duties, Miss Finfrock was head of the English Department, sponsor of the Dramatic Society and The Pierian, and director of the senior class play for a number of years.

Miss Finfrock is a careful student of English composition and literature, and hundreds of her former pupils will remember her course in English Literature (English VIa).

THE GRAND CENTRAL OF R. H. S.

Call it the hangout or the crossroads; dub it victory hall or R. H. S. rendezvous; Social Hall still remains the hub in the wheel of activity at Richmond High.

Dr. O. W. Warmingham entertaining a group of students at the Youth Convention.

The daily line for absence excuses.

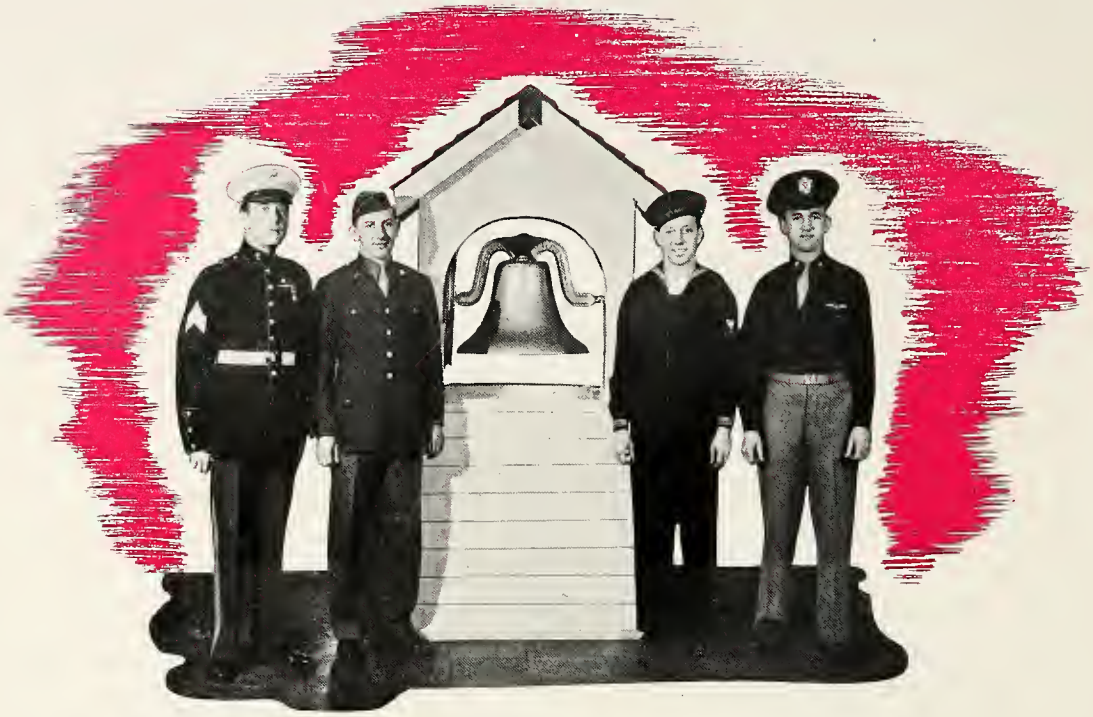

OUR VICTORY BELL

Unearthed in the scrap drive nearly eight months ago,
Our "Victory Bell" will peal when we've vanquished our foe.
Till then it stands patiently, waiting to ring
On the day when Liberty once more is crowned king.

After that, the big bell will be used to proclaim
To one and to all that our team won the game.
Our school and our country that we all love so well
Are united in the tradition of our own "Victory Bell."

—D. E. H.

3 1833 02519 5428

Girls limbering muscles in physical fitness class.

Pictured below is the largest article collected by R. H. S. "scrappers" for the scrap drive.

"WE ARE NOW IN THE WAR"

Since the bombing of Pearl Harbor and the declaration of war, we students of R. H. S. have realized that we have an important task to perform in the war effort.

Our patriotic exuberance, touched off by the scrap drive last fall, grew as time went by, and was evidenced further by the successful War Stamp sales, physical fitness program, and countless other projects which were carried on. Probably the most important of these patriotic endeavors was the individual preparation many of us made to help our country. Boys prepared for service in the armed forces and a few left for the service before graduation. Girls prepared by helping in Red Cross and studying economics in wartime.

It is impossible to cite every instance in which we furthered the war effort, but everyone realizes by the pictures shown in this section and the services described here that truly "We are now in the war."

Miss Daggy's patriotic speech class led the way in War Stamp sales.

Learning to obey commands is an important part of boys' physical fitness classes.

An R. H. S. shop helps train men for the all-important production line.

EVERYDAY BENEATH THE TOWER

Mad rush to beat the bell to class . . . conversation groups in social hall . . . physical fitness classes going full force . . . "The following people will please report to the office" . . . seniors exchanging name cards and pictures . . . clock watchers—there're some in every classroom . . . lost puppies wandering around . . . bench warmers in the office . . . special announcements . . . posters on bulletin boards . . . cafeteria slogans . . . peace and quiet in the library . . . "a" and "c" excuses . . . passes (all kinds) . . . cheery "hello's" . . . school dances . . . fads that come and go . . . friendly faces . . . special reports . . . homework . . . report cards . . . *The Register* . . . and late busses.

45

EVERYDAY

Upper left: Prin. J. R. Mitchell taking time from his various activities to talk with Weldon Land.

Center left: The favorite period of the day—LUNCH!

Bottom: A view of Mrs. Florence Lacey's domain, the beautiful R. H. S. library.

BENEATH THE TOWER

Upper right: A group of entertainers at the "Tin Canteen" wishing Kip Blossom happy birthday.

Center right: Hard at work in the woodwork shop are Eugene Walters, Bob Rogers, and Bill Dailey.

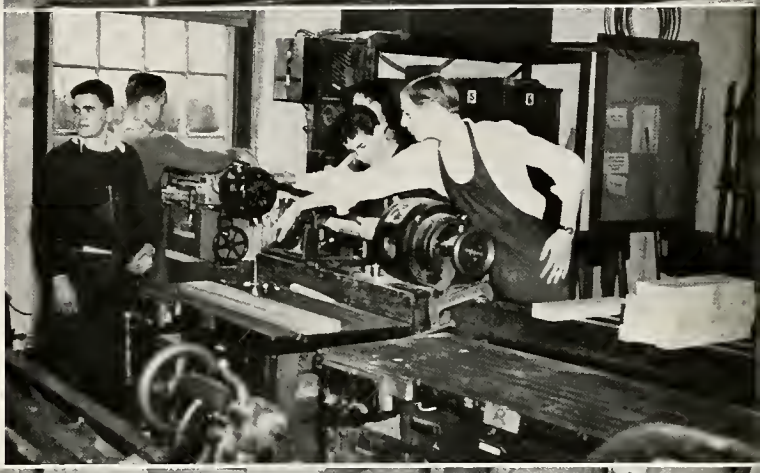

Bottom: A birdseye view of that popular place, Social Hall.

EVERYDAY BENEATH THE TOWER

Seen welcoming new students to R. H. S. are, left to right, Marilyn Ferling, Maradeen McGraw, Janet Schnieder, Ruby Dooley, June Parker, Miss Erdahl, Betty Threewit, Phyllis Mikesell, Jeanne Miller, and Irma Brown.

Lower left: Food—Period.

Lower right: The senior class officers after a meeting in the Art Gallery. They are, left to right, David Hunt, president; Carolyn Gay, vice-president; Pat Toler, secretary, and Elmer Dingley, treasurer.

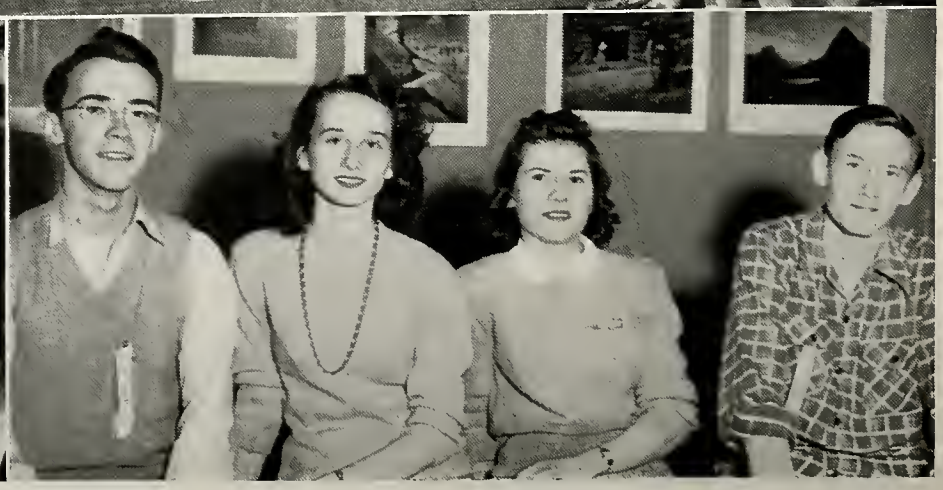

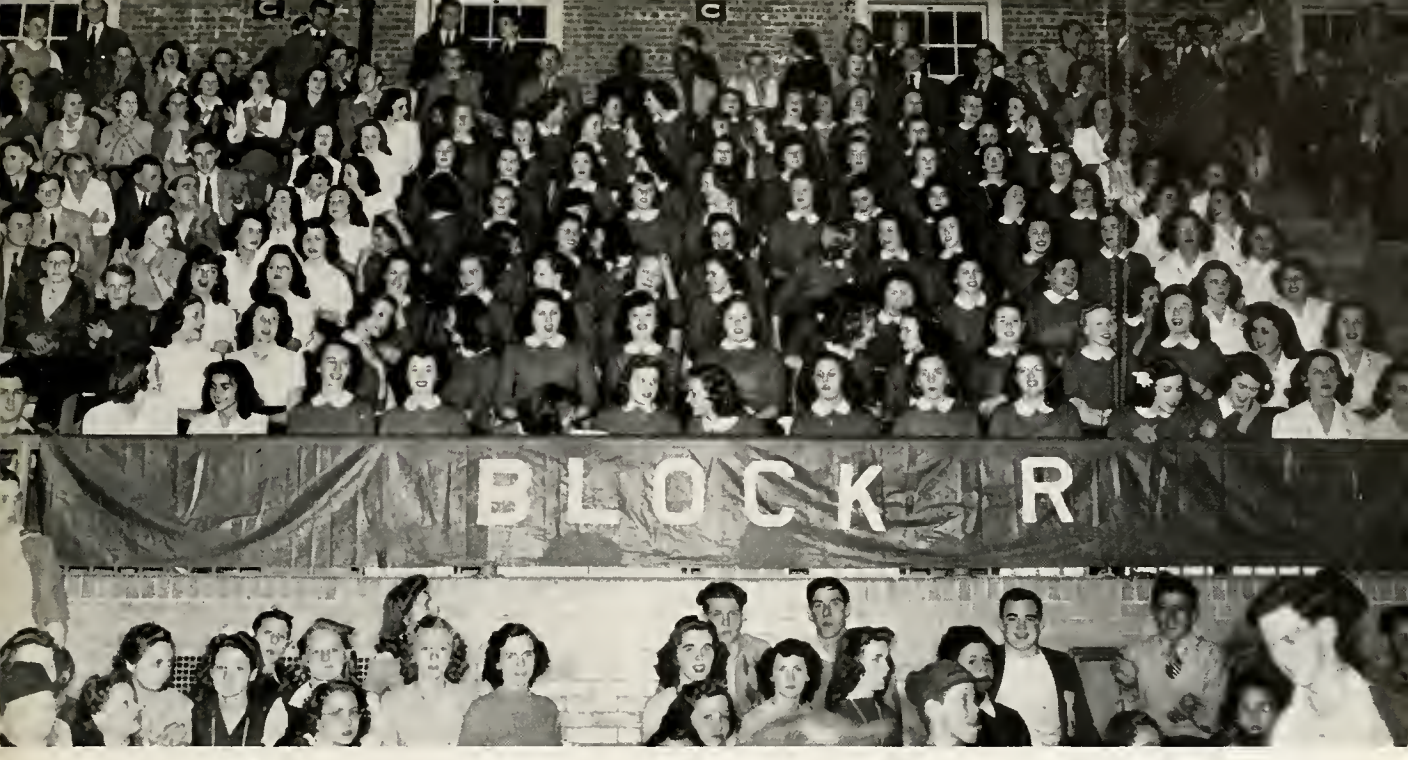

"WE'RE LOYAL TO YOU, RICHMOND HIGH"

"We're loyal to you, Richmond High." Such is the motto of the Block "R" girls, eighty of our school's most loyal boosters. They dress uniformly in dark blue skirts, red sweaters, and white collars; sit in one block, back their team to the end, and add color and fight to basketball games with their yells, songs, and stunts.

EVERYDAY BENEATH THE TOWER

There's lots of work required to keep the Art Galleries in shape. Here we see Sherley Folger, Carolyn Gay, Mr. Charles Hunt, Jim Sperling, and Mrs. M. F. Johnston packing an aluminum exhibit.

THE TIN CANTEEN

"Dignified" as they are, seniors still sit on the floor to play games. A tin can was required as part of the admission to this get-together, "The Tin Canteen."

INSPIRING ASSEMBLIES

For their first assembly of the spring semester, R. H. S. students heard Robert Kazmeyer, world traveler, radio commentator, and orator. Mr. Kazmeyer stressed the necessity of WORKING for Victory.

DOLLS, DOLLS, EVERYWHERE!

The Girl Reserves of Richmond High showed the true Christmas *spirit* by dressing dolls for needy children. Seen here displaying some of the dolls are Betty Elleman, Jean Campbell, Joyce Duff, and Betty Duncan.

ZZZZzzzz . . . !

So this is what goes on in Social Hall when the teachers aren't looking! "It's comfortable anyway," snores an exhausted senior.

"WE ARE THE DRAMA CLASS"

"Drama is fun! Especially the section devoted to radio work." This is the unanimous assertion of Wilma Cooper, Ruth Conolly, Marjorie Hill, Betty Jabusch, Stircle Patterson, and Howard Parish, as they prepare a skit for the public address system.

EVERYDAY BENEATH THE TOWER

Oscar, the anatomical model, undergoes an inspection by Alice Gehr and Ernest Fasick, while Charles Philbower gazes at the microscopic world.

PEOPLE

SENIORS . . . after three years of study, good times, and learning how to live beneath the tower . . . here they are.

FACULTY . . . newcomers and old standbys all were our guides and friends and helped make our school what it is.

UNDERCLASSMEN . . . the lucky boys and girls who have another year or two beneath the tower before them.

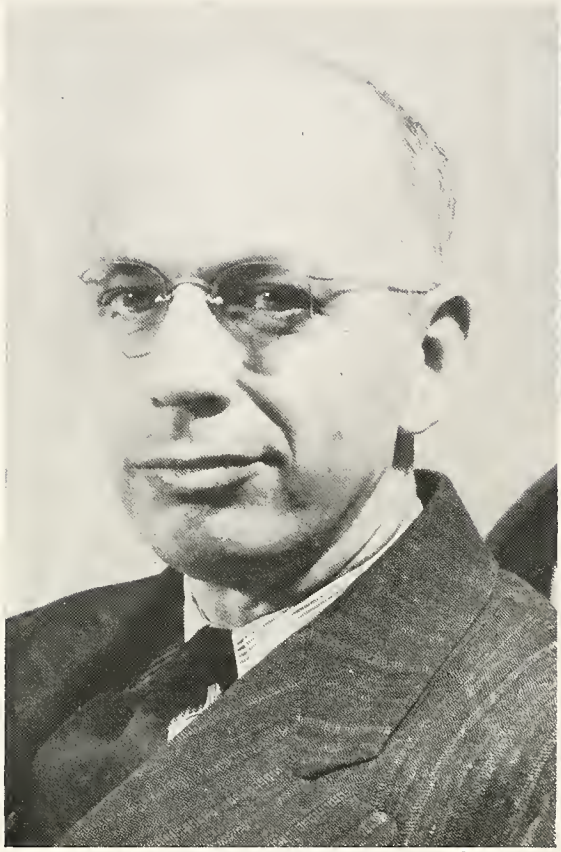

Prin. J. R. Mitchell

Miss Gladys B. Erdahl

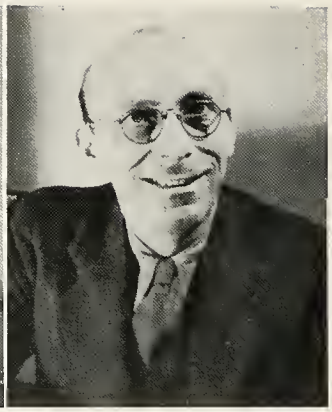

Mr. James C. Farmer

A friend and a guide to each student is Principal J. R. Mitchell who, in his first year at R. H. S., has been key man in planning and coordinating our complicated program of education during war-time. He is assisted by Miss Erdahl, dean of girls, and Mr. Farmer, dean of boys.

The five members of the Richmond School Board are shown meeting with Mr. O. M. Swihart, new superintendent of schools of Richmond. They are, left to right, Mr. Roland Loehr, Mr. Swihart, Mr. J. J. McCauley, Mr. E. S. Alkire, Mrs. Windsor Harris, and Mr. D. D. Ball.

EVERYDAY BENEATH THE TOWER

In addition to teachers, it takes a competent office force and capable custodians to keep a school of 1300 students running smoothly.

Shown here behind the counter in the office are, left to right, Mrs. Francis Peacock, attendance clerk; Mrs. Helen Davenport, secretary to Prin. J. R. Mitchell, and Joan Schnieder, student helper.

Seen before ascending in the elevator are, left to right, Mr. Carl Coffman, Mrs. Norma Moorman, Mrs. Pearl Houghton, Mr. Raymond Kehlenbrink, Mr. Charles Hunt, and Mr. Bill Ross.

FOREIGN LANGUAGES, ENGLISH DEPARTMENTS

Mrs. Carrie Lane Charles, PH.B., French and English; Miss Elizabeth Smelser, PH.B., Latin and Spanish; and Miss Anna Bradbury, PH.B., Spanish.

First row: Miss Mary Alice Fornshell, A.M.; Mrs. Eloise Coate, B.A.; Mr. Clifford Keefer, A.M.; Miss Mary Elizabeth Fihe, A.M.; Miss Emily Murphy, A.M.

Second row: Miss Harriet Shoemaker, A.M.; Mrs. Esther Thistlethwaite, A. M.; Mr. Glenn Holder, A.M.; Mrs. Carrie Lane Charles, PH.B.; Mrs. Myrtle Shallenburg, B.S.,A.M.; Mrs. Florence Lacey, B.L.S. and Miss Mary Daggy, B.A.

A thorough understanding of both English and foreign language is necessary now more than ever, since many students of today soon will be traveling in foreign lands. The language courses here enable the student to get this understanding by a study of grammar, spelling, and literature of foreign countries and of our own United States.

PHYSICAL EDUCATION DEPARTMENT

Keeping physical fit, always an important factor in healthy living, has been brought to the fore now because the men and women of tomorrow must have stamina, endurance, and strength to perform their jobs. The classes in physical fitness for both boys and girls are held four days a week with a course in first-aid given on the fifth. Training includes calisthenics, artificial respiration, tumbling, and other forms of exercise.

Seated: Mrs. Norman Johanning, A.B.; Mr. Elder Eberhart, A.M., director of athletics; Miss Helen Cook, B.S.

Standing: Mr. Palmer Sponsler, M.S.

Physical fitness classes demonstrated their calisthenics and other exercises at the "Bond-bardment" held in Civic Hall in early May. The boys' classes also gave a demonstration during the intermission of one of the basketball games.

COMMERCIAL, SOCIAL STUDIES DEPARTMENTS

The need for stenographers, typists, and clerical workers is increasing now, and the Commercial Department has produced many competent students to fill these jobs by a thorough training course in commercial subjects.

Historical backgrounds, relations between our nation and our allies, economic problems, and personal guidance all are intended to broaden the individual's understanding of present-day policies of nations and individuals.

Miss Helena Sutton, A.B., typing; Mr. Paul Robertson, M.S., bookkeeping; Mr. Robert Sollars, A. M., bookkeeping and office practice; and Miss Helen Hicks, A.M., shorthand and psychology.

Seated: Mr. Charles Bechtold, A.M., history; Mrs. Hoffman, A.M., history; Miss Marguerite Burbanck, A.M., Pacific Relations American Neighbors and Sociology; Miss Donna Parke, A.M., history; and Miss Mildred Crabb, A.M., vocational guidance and personal problems.

Standing: Mr. Wm. Bate, A.M., vocational guidance and personal problems; Mr. Lowell Stafford, A.M., commercial geography and civics; Mr. Palmer Sponsler, M.S.; and Mr. Clarence Chase, A.M., civics and sociology.

SCIENCE, MATHEMATICS DEPARTMENTS

The world of tomorrow will be a world of science—consequently, the courses in science which vary from the locomotive system of the amoeba to experiments with a concave lens, are not only interesting but vitally necessary to a person who wishes to succeed.

Exacting precision is necessary in this world of machinery, and the importance of mathematics cannot be overstressed. Besides providing basic training for machinists and engineers, mathematics is a necessary element in any well-educated person's knowledge.

Mrs. James Ronald, A.B., Biology; Mr. Wallace Brenneman, A.B., B.S., Physics and Math.; Mr. Ezra Miller, Ph.B., Chemistry; Mr. Von Alexander, A.B., M.S., Biology; Miss Kathryn Coulter, A.M., Biology.

Mr. Lowell Rivir, M.S., Math and Aeronautics; Mrs. Myrtle Shallenburg, A. M., Math.; Mr. Victor Scott, A.B., Math.; Mr. Wallace Brenneman, A.B., Math.

HOME ECONOMICS, VOCATIONAL DEPARTMENTS

Miss Janet Land, A.B., Foods; Mrs. Jeanne Luckey, A.M., Foods; Miss Elma Eliason, B.S., Foods; and Miss Mary Fossenkemper, A. B., Clothing.

Mr. Albert Sears, B.S., Machine Shop; Mr. Otto Dorner, B.S., Printing; Mr. John DuVall, B.S., M.A., Drafting; Mr. Lowell Rivir, M. S., Machine Shop Math.; Mr. Ray Treasure, B.S., Drafting and Woodwork; and Mr. Eugene Clehaus, B.S., Drafting and Machine Shop.

Learning to become the homemakers of tomorrow and getting practical lessons in conserving clothes and food—these are a few things studied in the Home Economics Department. This group inaugurated the Wartime Panel Group, which met weekly to discuss pertinent problems.

Training in printing, drafting, metal working or woodworking is afforded those boys who take the vocational courses. The effectiveness of this department is evidenced by the many boys who went directly into jobs in industry.

FINE ARTS DEPARTMENT

Miss Elizabeth Bidgood, Pratt Institute, Art; Mrs. Ella Bond Johnston, Director of the Richmond Art Association; Mr. Ben Graham, A.M., Band, Orchestra; Miss Mary Minnick, B.M., Choir, Music.

Students have a splendid opportunity for self-expression in the art and music courses offered in McGuire Hall, the only separate high school art building in the state. Instrumental and vocal training, theory, harmony, composition, sign painting, figure drawing, etc., all are sections of work designed to give the students a better understanding of culture and the fine arts.

Director of the Richmond Art Association for more than forty years, Mrs. M. F. Johnston continues to serve the school and community in that position. She has played a great part in acquainting the students of R. H. S. with the cultural side of life.

SENIOR COMMITTEE HEADS AND SPONSORS

First Row: Pat Toler, Barbara Hodapp, Betty Lou Stevenson, Carolyn Gay, Maradeen McGraw.

Second Row: Miss Fihe, Howard Parish, Bernard Ryan, Noah Berry, Mr. Keefer.

"THE FABLE OF FORTY-THREE"

We seniors of '43 enjoyed the privileges and accepted the responsibilities that go along with every senior class—senior pictures, commencement announcements, class day, baccalaureate, name cards, prom, seats on the main floor in Civic Hall, class parties, caps and gowns, Pierian staff, senior play, yellow cords, and all the other wonderful never-to-be-forgotten things we've had but now pass on to next year's seniors.

Some days have been trying and others fun, but at any rate, each of the 450 some seniors will remember these last nine months with pride and satisfaction. Through all the jumble and activity of acceleration, we realize that our time spent here has taught us to live better, and that the friends we've made will be friends we'll keep.

Maybe in another year we won't remember it quite so vividly. But, no matter where we are—in a defense plant, in a training school for Army officers, in a large office-building, in college, we'll never forget our friends and our experiences Beneath the Tower.

AHAUS, BETTY, *Stenographic.* Junior Red Cross, Girl Reserves, Girls Booster Club, Block "R". "Short and sweet; friendly; little-girl appeal."

AIKEN, DORIS, *Academic.* Girl Reserves, Latest-in-Literature, Junior Red Cross, Around-the-World. "Intellectual wizard; kind disposition."

ALLDAFFER, DONALD, *Academic.* "Hit that line! Fun loving, full of fight in football."

ANDERSON, JACK, *Academic.* Senior Hi-Y. "Man about town; solid, Jackson, solid."

ATKINS, BETTY, *Bookkeeping.* "Blue eyes; miles of smiles."

BALDWIN, AVELYN, *Academic.* "Stability; what she says goes."

BALL, DONALD, *Vocational Drafting.* "Silver skates; a friend indeed; proficient."

BALL, GEORGE, *Academic.* Senior Hi-Y, School Photographers, Boys Glee Club, Freshman Hi-Y. "The commander; a crew cut and a bow tie."

BALLARD, WYATT, JR., *General.* Carver-DuBois, Tumbling and Wrestling, Around-the-World, Track. "Tumbler, track man, and trumpeter."

BANE, ANNA, *Clerical-Selling.* Around-the-World. "Raven tresses; ready laughter; office gal."

BASS, ROBERT, *Vocational Machine Shop.* "Limousines; man-about-town; persuasiveness."

BAUMER, CLEM ANDREW, *Machine Shop.* Archery, Baseball. "On the go; hidden wisdom; a distinctive drawl."

BEALS, PHYLLIS, *Academic.* Girl Reserves, Around-the-World, Girls Aviation, Girls Orchestra. "A real lady; silence is golden."

BENNETT, JACK, *General Shop.* Football. "Easy going; dependable."

BERRY, R. NOAH, *Academic.* Senior Hi-Y, School Photographers, Boys Booster, Archery, Chairman of Baccalaureate Committee. "Handsome in face and deeds; mentally, morally, and physically fit."

BLACK, WANDA MARIE, *Girls General.* Girl Reserves, President of Garden Club. "Seamstress; flashes of wit; cheery laughter."

BLACKBURN, JERRY, *Stenographic.* "As punctual as the sun in July; dependable.

BLAKENEY, GORDON, *Academic.* Movie Operators, Ping Pong, Chemistry Club. "Classroom comedian; full of pep; adept at math."

BLOSSOM, CLIFFORD, *Boys General.* Activities Board, Around-the-World, Boys Booster, World Affairs. "'Kip'; flashing smile; a sharp *one.*"

BODE, ERNEST, *General Shop.* President of Boys Aviation Club. "Aviator; perserverance; followed by friends and fun."

BORRADAILE, EDWARD, *Academic.* Fencing, Activities Board. "A competent worker with a sincere and courteous manner."

BRADEN, NANCY, *Academic.* Girl Reserves, Quill, Register Staff. "A true friend; dimples; proficient."

BRINLEY, JOSEPH, *Academic.* Senior Hi-Y, Activities Board, Golf. "Grinning; congenial; happy-go-lucky."

BROWN, DON, *Academic.* "Crew cuts; unassuming; a real athlete."

SENIORS

BROWN, EUGENE, *Boys General.* "Rabbit; football dynamite; track star."

BROWN, IRMA EMILY, *Clerical-Selling.* "Vim; vigor; vitality; and vivacity."

BROWN, MERLE, *General Shop.* "Casual wit; repairs anything."

BRUCK, DOROTHY, *Clerical-Selling.* "Give and take; quiet efficiency."

BRUNE, JOHN CLEMENT, *Vocational Machine Shop.* "His wife will be a machinist's mate."

BRUSHER, FRED, *Vocational Machine Shop.* "'Fritz'; blue eyes; personality plus."

BULLOCK, EVELYN, *Clerical-Selling.* "Diligence; quiet dignity; neat 'n' nice."

BURDETTE, MARCELLA, *Clerical-Selling.* "Sugar and spice and everything nice."

BURKE, PAUL, *Academic.* "Paul's on the ball, a swell guy."

BUTLER, BARBARA, *Clerical-Selling.* "A saleslady; efficient; popular."

BYRUM, BARBARA, *Stenographic.* "Soon to be someone's secretary; not shorthanded at shorthand."

CAHOON, JACK, *Boys General.* Yell Leader, Senior Hi-Y, Activities Board, Sports Study, Boys Sport Study. "More enthusiasm than a kid at a circus; fun in any crowd."

CAIN, DENVER, *Clerical-Selling.* World Affairs, Register Staff. "Twinkling eyes and moods to match."

CAMPBELL, MARY JEANETTE, *Clerical-Selling.* Around-the-World, Cinema. "Little but mighty; five-foot-two with eyes of blue."

CAMPBELL, WILLIAM, *Vocational Machine Shop.* "The Campbells are coming, coming toward a great future."

CANAN, JAMES, *Academic.* Boys College Club, World Affairs, Baccalaureate Committee, Chemistry. "Woman hater; chemical wizard."

CARVER, LOWELL, *Boys General.* "Gum chewer, math magician."

CATANESE, ESTHER, *Academic.* Girls Aviation, Correspondence, Girl Reserves. "'Mabel'; kindness; a gay way."

CHAMNESS, EARL, *Boys General.* Senior Hi-Y, Track Manager, Activities Board, Boys Sport Study, Boys Glee Club. "Athletic little man; short and snappy."

CHAMNESS, HELEN MAE, *Clerical-Selling.* "Sweet as sugar; solitude; smiles."

CHANDLER, MAX, *Vocational Drafting.* Movie Operators Club, Ping Pong Club. "The boy with a smile on his face; capable."

CHAPMAN, JOYCELAYNE, *Academic.* "A powerful pen, a heart of gold."

CHENOWETH, BARBARA, *Academic.* Vice-President of Girl Reserve Cabinet, Vice-President of Girls Booster Club, Senior Dramatic Society. "Queen of our hearts; fun to know; sincere."

CLARK, RICHARD, *Academic.* Boys Aviation, Freshmen Hi-Y. "Into the bright blue yonder; big business."

CLEVENGER, RICHARD, *Academic.* Sports Study, Boys Booster, Boys Aviation, Fencing. "Jaloppy tender; jovial; fun loving."

COATE, JAMES, *Academic.* Boys Glee Club, Sports Study, Baseball. "Our own Benny Goodman; cut out to be a cut-up."

COBINE, LEWIS, *Vocational Drafting.* "Drape trousers on a pleasing chap."

COFFIN, NANCY, *Academic.* Girls Booster, Junior Red Cross Service, Girls Reserves, Senior Social Committee. "Welcome in any crowd; proficient at the piano."

COLLINS, MARY ELLEN, *Girls General.* Wheatley Girls, Home Economics. "Sunny side up; gentle voice; versatile talent."

COMMONS, CAROLYN, *Academic.* Girl Reserve Cabinet, Girls Booster, Senior Dramatic Society, Activities Board. "A good friend to everybody; capable."

CONSOLINO, JOE, *Vocational Machine Shop.* "Personality as vivid as his hair."

COOPER, BETTE, *Girls General.* Girl Reserve Cabinet. "Practicality and charm personified; Bette-Jo Jeeps."

CORDELL, LOUISE, *Clerical-Selling.* "No introduction needed; her personality speaks for itself."

CORDER, DOROTHY, *Clerical-Selling.* Around-the-World. "A campus natural; brown eyes."

CORMAN, BILLY, *Machine Shop.* "Perpetually grinning; hard worker in the shop."

CORMAN, WILMA, *Girls General.* Around-the-World. "Blonde; a friend indeed."

CORYELL, BARBARA, *Clerical-Selling.* Around-the-World. "School girl complexion; as a knitter she is no sitter."

COURTNEY, CLAIRE, *Academic.* Senior Dramatic Society, Girls Booster, Girl Reserves, Latest-in-Literature. "Always on the job; full of fun."

COWING, MARJORIE, *Academic.* Junior Red Cross, Girl Reserves, Secretary of Activities Board, Girls Aviation, Junior Forum. "Friendly fun; flute tooter."

COX, JAMES, *Clerical-Selling.* President of Fencing Club, Baseball Team, Sports Study, Tumbling and Wrestling. "When he smiles, who could frown; one of the better netters."

COX, RUTH, *Girls General.* Girl Reserves, Around-the-World. "Conscientious; friendship based on sincerity."

CRANE, ROBERT, *Academic.* Junior Actors Guild, Boys Glee Club, Chairman of Senior Play Committee. "Direct manner; smoothest dancer on the floor."

CRAWFORD, KENNETH, *Boys General.* "A gallant sailor on the sea of life."

CRESSLER, BERNICE, *Academic.* Junior Red Cross Workshop, Girl Reserves, All Girl Orchestra. "Respected; a good violinist."

CROCKETT, FRED, *Boys General.* "Peppy; favors the fun bracket."

CROSLEY, DELORES, *Academic.* Girls Booster Club, Girl Reserves, Girls College Club, Around-the-World, Girls Archery. "Works most of the time; welcome in any crowd."

CROWELL, HELEN, *Academic.* Girl Reserves, Senior Dramatic Society, Junior Actors Guild, Drum Majorette, Girls College Club. "Sparkling; capable; a chemist."

CRUEA, ROBERT, *Academic.* Register Staff, Boys Aviation. "Wavy hair; reserved, clever."

DALLAS, THAMA LOU, *Academic.* "A" Art, Girl Reserves, Girls Booster, Block "R". "Flashing smile; petite and sweet."

DALRYMPLE, HELEN LOUISE, *Clerical-Selling.* Around-the-World, Cinema. "Jolly carefree, true."

DAVENPORT, DAVID, *Boys General.* Yell Leader, Senior Hi-Y, Boys Booster, Boys Sport Study. "Original cheerleading; original in everything."

DAVIDSON, HARRY, *Boys General.* "Comedy, athletics and music."

DAVIS, CLIFTON, *Academic.* Band. "Drummer boy; cut-up."

BROWN, E.
BROWN, I.
BROWN, M.
BRUCK
BRUNE
BRUSHER

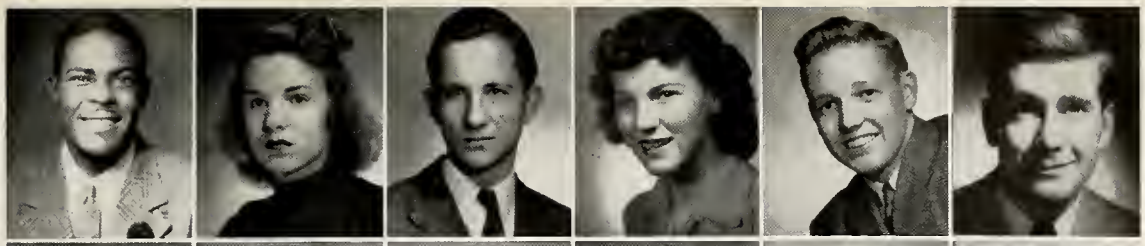

BULLOCK
BURDETT
BYRUM
CAHOON
CAIN
CAMPBELL, M.

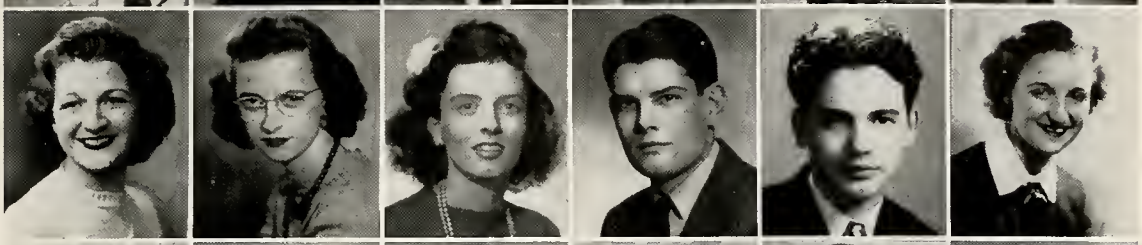

CAMPBELL, W.
CANAN
CARVER
CATANESE
CHAMNESS
CHANDLER

CHENOWETH
CLARK
CLEVENGER
COATE
COBINE
COFFIN

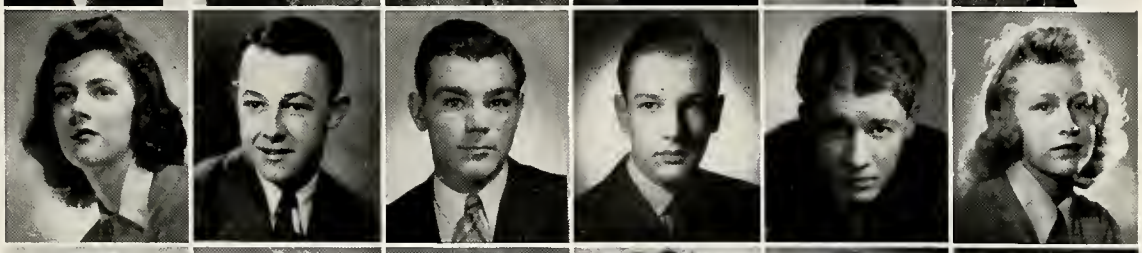

COLLINS
COMMONS
CONSOLINO
COOPER
CORDELL
CORDER

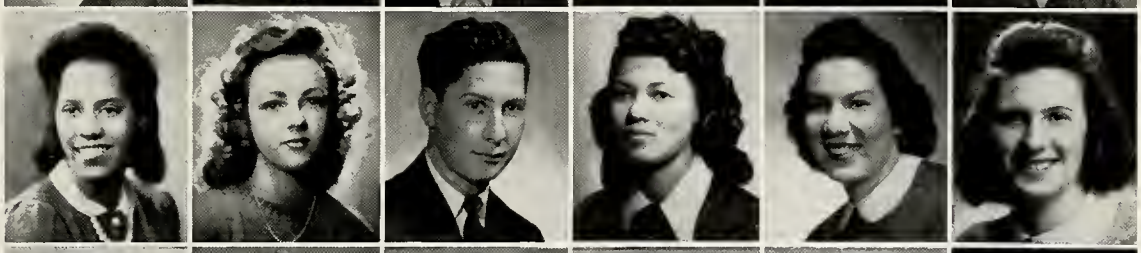

CORMAN, B.
CORMAN, W.
CORYELL
COURTNEY
COWING
COX, J.

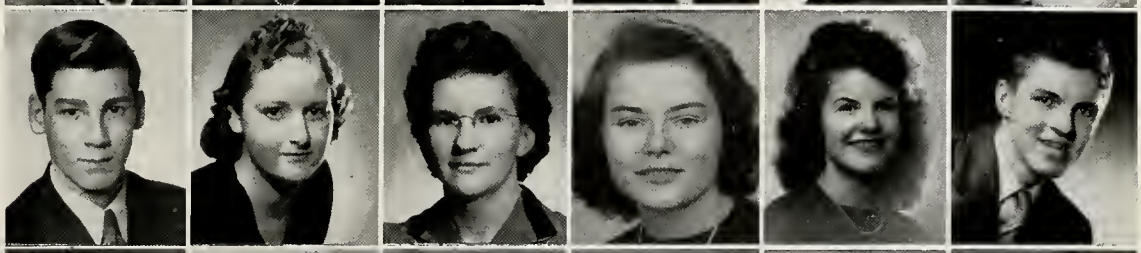

COX, R.
CRANE
CRAWFORD
CRESSLER
CROCKETT
CROSLEY

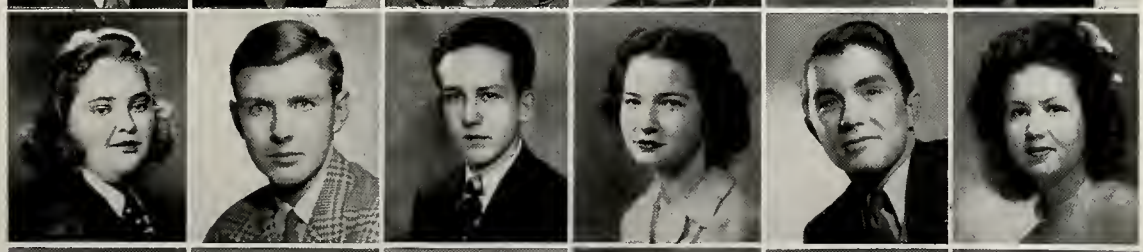

CROWELL
CRUEA
DALLAS
DALRYMPLE
DAVENPORT
DAVIS, C.

SENIORS

DAVIS, RAYMOND, *General Shop*. Ping Pong, Golf Team, Archery. " 'Cracky'; athletic; second Bobby Jones."

DEHAVEN, MARTHA, *Girls General*. "Tremendously friendly; gigantically successful."

DELEO, CARL, *Vocational Machine Shop*. "No flop in the shop; going somewhere."

DICKEY, BARBARA, *Clerical-Selling*. Around-the-World, Sports Study. "Good personality and mind."

DICKINSON, ALICE, *Academic*. Girl Reserve Cabinet, Around-the-World. "A" Art Club, Junior Red Cross, Activities Board, Art Appreciation. "Sweet; faithful."

DICKINSON, DWAINE, *Academic*. Baseball, Football, President of Tumbling and Wrestling. "Ever carrying the torch of good sportsmanship and good sports."

DINGLEY, ELMER, *Academic*. Treasurer Senior Class, Fencing Club, Hi-Y, Senior Dramatics, Jr. Actors. "Gabriel and Gladstone all wrapped into one."

DOOLEY, RUBY, *Clerical-Selling*. "Oodles in her noodle; blends with friends."

DOTY, WILFRED, *Boys General*. Basketball Team. "Driving dynamo of the Red Devils; a smile for everyone."

DRIFFILL, JAMES, *Boys General*. "Jumpin' in a jaloppy; friend of fun."

DRIVER, PATTY, *Academic*. Junior Actors Guild, Girls Booster, Girl Reserves, Girls College Club, Block "R". "Personality plus; fun loving; a skater."

DRUDY, MARY CATHERINE, *Academic-Stenographic*. Girl Reserves, Girls Aviation, Latest-in-Literature, All-Girl Orchestra. "Reticent; quiet dignity; saxophonist."

DUKE, VIRGINIA, *Academic*. Girls Reserves, Senior Dramatic Society, Girls College Club, Latest-in-Literature, Junior Actors Guild. "Short and sweet; sincere."

DUNHAM, MARY, *Academic*. "Genuine; reliable; ready smile."

DUNING, MARILYN, *Academic*. Girls Booster, Girl Reserves, Girls College Club, Junior Red Cross Service, Junior Actors Guild. "Toots a torrid trumpet; blonde and statuesque."

DURSO, ELLEN, *Girls General*. Girls Reserves, Girls Booster, Girls Aviation, Around-the-World. "Sports fan; faithful; true."

ELLEMAN, KATHRYN, *Clerical-Selling*. "Delightful; tried and true."

ELLISON, WILLIAM, *Vocational Machine Shop*. Tumbling and Wrestling Club, Track, Football. " 'Tarzan'; an athletic and footballer."

ELSTRO, RALPH, *Boys General*. "Tall, blonde, conscientious."

ENDSLEY, RICHARD, *Boys General*. "Graduating into big things; facing the future with valour."

ENGLISH, EVELYN, *Girls General*. Girl Reserves, Garden Club, Nursing Club. "Pretty; blonde; trim."

ERBSE, DAVID, *General Shop*. "Carefree; friendly; quite a fellow."

ERBSE, ROBERT, *Wood Shop*. Boys Aviation, Conservation, Fencing, School Photographers, Ping Pong, Boys Booster. "All the answers; ardent athletic fan."

EVANS, CHRISTINE, *Girls General*. "Ambitious; anyone who knows her is lucky."

EVERMAN, WILBUR, *Machine Shop*. Archery. "Pep generator; happy; successful."

FARNSWORTH, MARJORIE, *Academic*. Around-the-World, Junior Red Cross, Junior Actors Guild, Girls Booster, Girl Reserves. "Lovable, petite, sincere."

FELTY, CLARA BELLE, *Clerical-Selling*. "Ever ready laugh; dark eyes."

FERLING, MARILYN, *Academic*. Girl Reserves, Girls Booster. "Light-hearted, jolly company."

FLOYD, CLAUDIUS, *Girls General*. Girl Reserves, Wheatley Girls. "Gobs of fun; winning personality."

FORD, LYNN, *Academic*. "Clean cut; refined."

FOREMAN, JERRY, *Vocational Machine Shop*. "A Foreman among men; a future machinist."

FREIHOFER, DORIS JEAN, *Academic*. Girl Reserves, Around-the-World, Girls Aviation, Nursing. "Prudent; resolute; modest."

FRY, FRANCIS EUGENE, *Boys General*. "Democratic; companionship personified."

FULLER, DELORES, *Academic*. Secretary of the Girl Reserve Cabinet, Girls Booster, Junior Red Cross, Around-the-World. "Pretty as a pound of sugar, and just as sweet."

FULTON, EUGENE, *Machine Shop*. Fencing, Boys Aviation. "Convivial, cordial, jubilant."

GARDNER, JOHN, *Vocational Machine Shop*. " 'Red'; a capable machinist."

GARNER, CARROLL, *Academic*. Movie Operators, School Photographers, Sketch and Hobby, World Affairs, Track, Chemistry, "Reliable, keen, determined."

GATZEK, THOMAS, *Boys General*. " 'Bring' Crosby; cemented smile."

GAY, CAROLYN, *Academic*. Vice-President of the Senior Class, "A" Art Club, President of Latest-in-Literature, Girls Booster, Girl Reserves. "Exquisite, sincere, good as gold, superlative in every way."

GILLILAND, CATHERINE, *Academic*. Around-the-World, Girl Reserves, Activities Board. "Neat; poised; a future nurse."

GILLILAND, HARRIET, *Clerical-Selling*. "Conscientious living; dependable."

GLUNT, WILBUR, *Vocational Machine Shop*. "Looks before he leaps, but is unafraid."

GOEBEL, RUTH, *Academic*. Around-the-World, Junior Red Cross, Girls Booster, Girls College, Girl Reserves, Junior Forum. "Full of fun; she's everywhere."

GOLDENBERG, JAMES, *Academic*. Senior Hi-Y, Activities Board, Social Affairs Committee. "Tops in decorating for dances; a good sport."

GOODWIN, KITURAH, *Clerical-Selling*. Home Economics, Girl Reserves. "Work plus play; lively and likeable."

GRAHAM, ELOON, *Academic*. "Quiet integrity; tall and taciturn."

GRAHAM, MARGARET, *Clerical-Selling*. Around-the-World, Girl Reserves, Secretary of Girls Aviation, All-Girl Orchestra. "Aviatrix; bins of grins; up and at 'em every minute."

GRAY, ELIZABETH, *Academic*. "Blue skies for Gray; as nice as slippers and an open fire."

GRAY, VIOLET, *Clerical-Selling*. Junior Red Cross, Girls Aviation, Junior Actors Guild, Girls Booster Club, Girl Reserves. "Quiet amiability; an interesting personality; wholesome fun."

GREULICH, ROBERT, *Clerical-Selling*. Movie Operator, World Affairs. "March of amusement; shines all the time."

GRIFFITH, MARY JAYNE, *Academic*. Around-the-World, Art Appreciation, "A" Art Club, Girl Reserves, Junior Actors Guild. "Artistic; dramatically inclined; interested perpetually."

GRIFFY, EDLINE, *Academic*. Junior Red Cross, Latest-in-Literature, Girl Reserves. "A typist; a connoisseur of literature, and a friend indeed."

GRIMM, JANET, *Academic*. Home Economics, Latest-in-Literature, World Affairs, Girl Reserves, Nursing. "Academic in studies and thoughts; clever."

HABIGHORST, MARY ANN, *Academic*. Junior Red Cross, Junior Actors Guild, Girls Booster, Girl Reserves, Girls College. "From the tune of the same name; reticent, capable."

HAGIE, FRANK, *Academic*. Senior Hi-Y, Quill, Track Team, Tennis Team, Activities Board, Latest-in-Literature, Boys Sport Study. "Equally good on a track, tennis court, or in a classroom."

DAVIS, R.
DeHAVEN
DELEO
DICKEY
DICKINSON, A.
DICKINSON, D.

DINGLEY
DOOLEY
DRIFFILL
DRIVER
DRUDY
DUKE

DUNHAM
DUNING
DURSO
ELLEMAN
ELLISON
ELSTRO

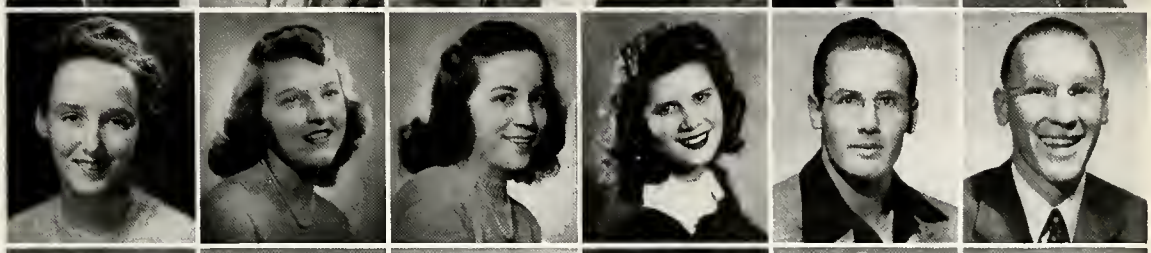

ENDSLEY
ENGLISH
ERBSE, D.
ERBSE, R.
EVANS
FARNSWORTH

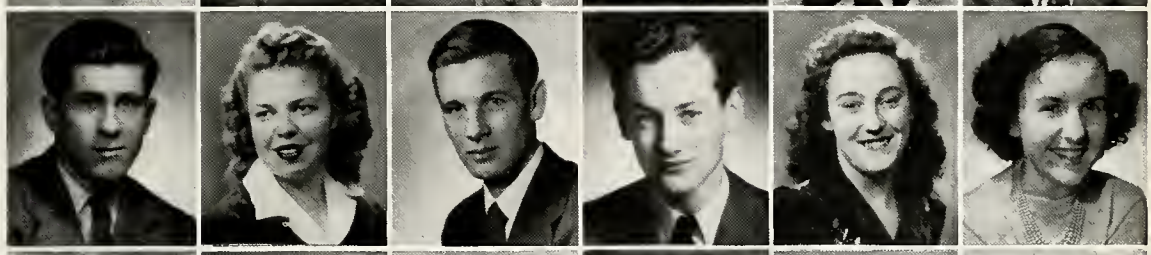

FELTY
FERLING
FLOYD
FULLER
FULTON
GARDNER

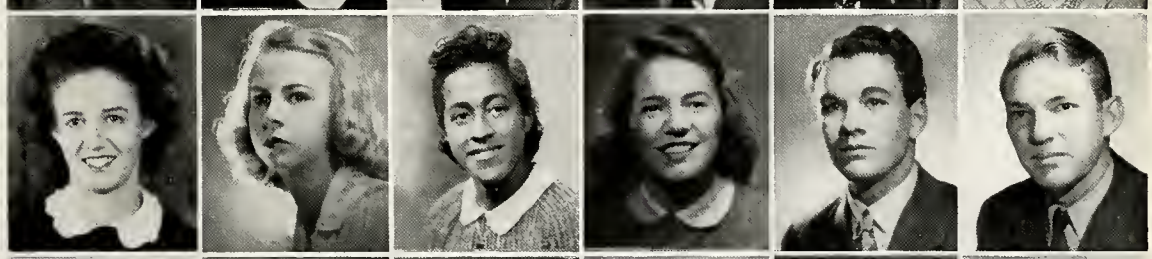

GARNER
GATZEK
GAY
GILLILAND, C.
GILLILAND, H.
GLUNT

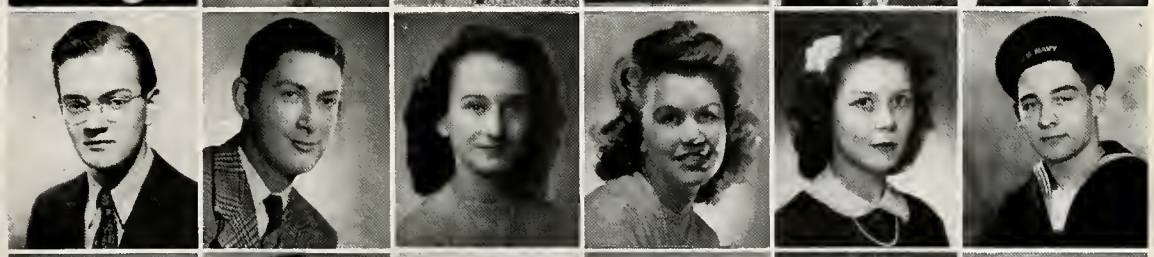

GOEBEL
GOLDENBERG
GOODWIN
GRAHAM
GRAY, E.
GRAY, V.

GREULICH
GRIFFITH
GRIFFY
GRIMM
HABIGHORST
HAGIE

SENIORS

HAMILTON, GEORGE, *General Shop*. Boys Sport Study, Conservation, Track. "Always whizzing by on the track; quietly eloquent."

HAMILTON, GILBERT, *Academic*. Activities Board. "He who is silent will be well known."

HARDWICK, CLAUD, *Vocational Shop*. "Liked by friends, respected by everyone."

HARDWICK, NOREEN, *Girls General*. Girl Reserves. "Noreen, a colleen to be seen; associated with the best of everything."

HARRELL, JEAN, *Girls General*. "'Jeanie with the light brown hair'; A buoy on the sea of life."

HARRIS, BEVERLY, *Academic*. Vice-President of Senior Dramatic Society, Girls Booster, Girl Reserves, Senior Social Committee. "An efficient leader; good personality."

HARTER, BETTY ROSE, *Clerical-Selling*. Around-the-World, Junior Red Cross, Girl Reserves, Register Staff. "Eloquent eyes; easy-going grace."

HARTER, EDNA, *Academic*. "Bright eyes; neat as a pin; quiet amiability."

HARTMAN, EDWARD, *Academic*. "'Uncle Sam' himself; you're a Hart man, Edward."

HARTMAN, MARVIN, *Vocational Machine Shop*. Around-the-World, Boys Sport Study, Football, Baseball. "Should be better known; a king among kings."

HARVEY, ROBERT, *Academic*. World Affairs, Senior Hi-Y. "Went and left us; always in the thick of it."

HAY, ROBERT, *Vocational W. W.* "Quietly efficient; loudly effective actions."

HAYES, JOAN, *Academic*. "Familiar with the classics; a loyal friend; interesting personality."

HEATH, JOAN, *Clerical-Selling*. Girl Reserves, Girls Booster, Junior Actors Guild, Junior Red Cross, Home Economics. "Ability, dignity, personality."

HECKMAN, GLADYS, *Academic*. Around-the-World, Girl Reserves, Braille Group. "True, intelligent, ambitious."

HEITZMAN, HERMAN, *Drafting*. "Eyes that constantly smile."

HENDERSON, MARY ELIZABETH, *Academic*. Peppy, friendly, sincere."

HENGSTLER, RAY, *Academic*. "Geniality; hearty laughter; getting the most out of life."

HENLEY, GALE, *Vocational Drafting*. Boys Aviation. "Knows everyone; is known by everyone."

HENRY, HOMER WAYNE, *Boys General*. Boys Aviation, Boys Glee Club, Boys Sport Study, Senior Hi-Y. "Easy going; lots of friends."

HERZOG, HELEN MARY, *Stenographic*. "Quiet in nature and splendid in deeds."

HICKMAN, BETTY, *Clerical-Selling*. President of Junior Red Cross, Service Group, Junior Actors Guild, Girl Reserves, Girls Booster. "Loyal Red Cross worker; loads of fun."

HILL, MARJORIE, *Academic*. Junior Forum, Senior Dramatic Society, Girl Reserves, Girls College, Junior Red Cross Workshop. "A whiz at a quiz; brainpower plus work plus play."

HILLING, GRACE, *Clerical-Selling*. Around-the-World, Junior Red Cross Service, Garden, Girl Reserves. "Dry wit; an untiring supporter of any worthy cause."

HOBBS, EDDIE, *Academic*. "Honor roll leader; a future minister."

HOCKETT, HELEN, *Clerical-Selling*. "Athletic interests; sweet manner."

HODAPP, BARBARA, *Academic*. President of the Girl Reserve Cabinet, Junior Red Cross, President of Senior Dramatic Society, Girls Booster, War Emergency Commission. "Star spangled personality and an accomplishment for every star."

HODGKIN, AARON, *Boys General*. Track Team, Football, Tumbling and Wrestling. "He set a record on the obstacle course."

HOFF, DAVID JORDAN, *Academic*. Fencing, Boys Aviation, Junior Red Cross, Boys Booster. "Tall, lanky; always something new."

HOLMES, GERALDINE, *Girls General*. Around-the-World, "A" Art Club, Girl Reserves. "The personality of youth, the wisdom of age."

HOLMES, RALPH, *Vocational W. W.* Captain of Basketball Team. "Made our five look alive; accomplishments that speak for themselves."

HOLT, ROBERTA, *Clerical-Selling*. Around-the-World, Home Economics, Girl Reserves. "Short, jolly; she rates on skates."

HOLZAPFEL, DUANE, *Boys General*. "Never a dull moment; lots of friends."

HOOVER, DONALD, *Academic*. "A man with a car hitting on all cylinders and a mind doing likewise."

HOPKINS, RUTH ANNE, *Academic*. Girl Reserves, Wheatley Girls. "Pleasing casualness; a gentle voice."

HOUSER, JAY, *Boys General*. Track, Tumbling and Wrestling. "Fascinating, sharp as a tack; fast worker."

HUNGERFORD, PEGGY, *Girls General*. Around-the-world, Junior Red Cross. Girls Booster, Garden, Girls Reserves. "Always busy; ex-advertising manager."

HUNT, DAVID, *Academic*. President of Senior Class, Vice-President of Junior Class, Treasurer of Freshman Class, Editor of *Register*, President of Senior Hi-Y. "Service above self; effective though pleasant leadership."

HUNT, MARVIN, *Academic*. "King of swing and all other music; your friend and mine."

HUNT, MARYLYN, *Stenographic*. "Trim, serene, efficient."

HUNT, PAT, *Stenographic*. "Popular with both boys and girls; a real pal."

HYMER, BETTY, *Academic*. Around-the-World, Junior Red Cross, World Affairs, Girl Reserves, Girls College. "Tall with a sincere friendliness and smile."

IACUONE, IDA, *Academic*. Girls Booster, Girl Reserves, Junior Red Cross, Around-the-World. "Cheerful; contented; congenial."

IHLSTROM, JACK, *Academic*. Senior Hi-Y, Boys Booster. "True to his friends; good chef; subtle humor."

IMPERIAL, ANDREW, *Academic*. Boys Aviation, Golf, Activities Board, Boys Booster. "Fashion plate; T. Dorsey fan."

INCE, MARJORIE ANNE, *Stenographic*. Girls Booster, Girl Reserves, Junior Red Cross, Junior Actors Guild, Girls College. "Beautiful; buoyant; and bright."

JABUSCH, BETTY LOU, *Girls General*. Girl Reserves, Senior Dramatic Society. "Short; peppy; and striking."

JACK, LEWIS, *Vocational Machine Shop*. Archery, Radio and Electricity. "A radio man; a real man to know."

JACOBSEN, MARIAN, *Clerical-Selling*. Around-the-World, Junior Red Cross Service Group, Girl Reserves, Sports Study. "Pleasingly casual; everything nice."

JELLISON, ROLAND, *Academic*. "Ronny to some; T. D. himself."

JENNINGS, LOIS, *Academic*. Home Economics, Latest-in-Literature, Girls Booster, Girl Reserves, Correspondence. "Sparkling humor, contagious personality."

JESIOP, DONNA, *Academic*. "The all-American girl; friendship personified."

JESSUP, JACQUELINE, *Academic*. Secretary of Girls Booster, Girl Reserves Cabinet, Senior Dramatic Society, *Register* Staff, Girls College. "Dark eyes, vitality, vigor."

JOHNSON, BETTY LOU, *Stenographic*. Home Economics, World Affairs, Girl Reserves, Correspondence, Junior Red Cross, Sport Study. "Quiet and sincere in manner."

JOHNSON, BYRON, *Vocational Machine Shop*. Boys Aviation, Boys Sport Study, Conservation Club. "Wins friends and influences people."

JOHNSON, FLORENCE, *Girls General*. "Good personality; dependable."

JOHNSON, GLORIA, *Clerical-Selling*. Around-the-World, Junior Red Cross, Correspondence, Girl Reserves. "A conscientious worker on any job; sweet charm."

JOHNSON, IRENE, *Girls General*. Girl Reserves. "The world leans towards Irene; as trustworthy as a minister."

JOHNSON, JUSTINE, *Girls General*. Around-the-World, Wheatley Girls, Girl Reserves. "Tact; dependability; sincerity."

JOHNSON, RUSSELL, *General Shop*. Boys Aviation, Boys Glee, Carver DuBois, Ping Pong, World Affairs. "A grin that wins; gayety; a true friend."

JONES, MARTHA M., *Academic*. "Playful dimples; the most out of life; a song in her heart."

JUERLING, JOANN, *Clerical-Selling*. Around-the-World, Junior Red Cross, Girls Booster, Girl Reserves. "Petite and sweet; full of personality."

JUSTICE, MARION, *Vocational Drafting*. Sports Study. "There is some justice after all; quietly noisy."

HAMILTON, G.
HAMILTON, G.
HARDWICK
HARRELL
HARRIS
HARTER

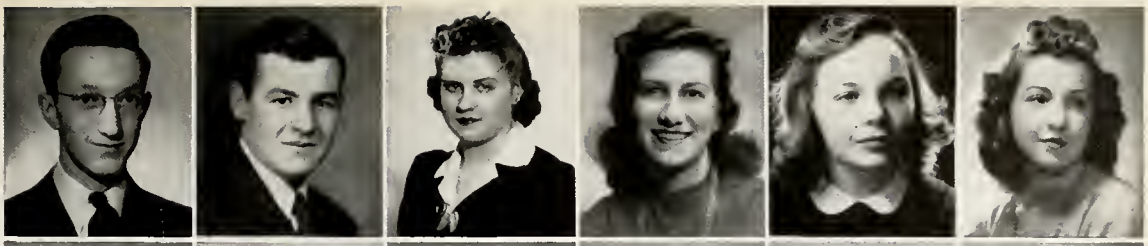

HARTMAN, E.
HARTMAN, M.
HAYES
HEATH
HECKMAN
HEITZMAN

HENDERSON
HENRY
HERZOG
HICKMAN
HILL
HILLING

HOBBS
HODAPP
HOFF
HOLMES, G.
HOLMES, R.
HOLT

HOPKINS
HOUSER
HUNGERFORD
HUNT, D.
HUNT, M.
HUNT, P.

IACUONE
IHLSTROM
IMPERIAL
INCE
JABUSCH
JACK

JACOBSEN
JELLISON
JENNINGS
JESIOP
JESSUP
JOHNSON, B. L.

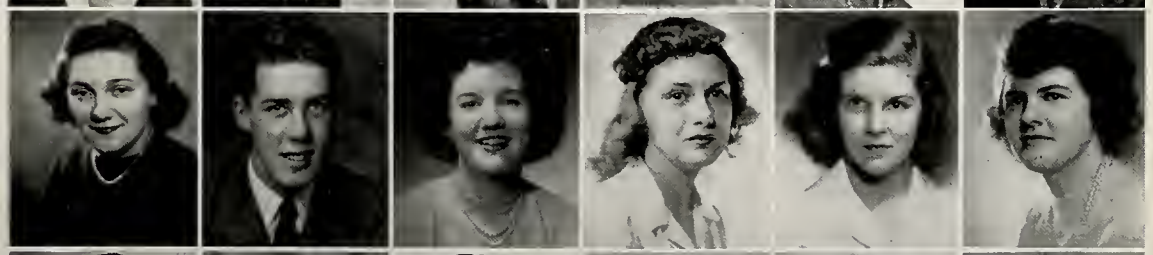

JOHNSON, B.
JOHNSON, G.
JOHNSON, I.
JOHNSON, J.
JUERLING
JUSTICE

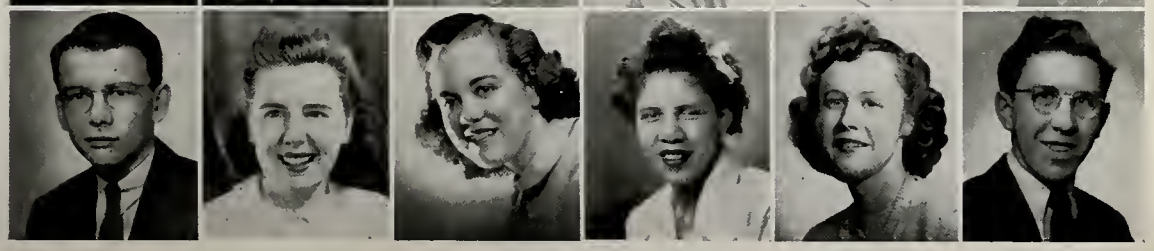

SENIORS

KALUGYER, EMMA, *Academic*. Junior Actors Guild, Sports Study, Girl Reserves, Activities Board, Girls Aviation. "Refreshingly different; coiffure conscious."

KALUGYER, GEORGE, *Vocational Machine Shop*. "Another one of the Kalugyers; mechanically inclined."

KALUGYER, JOHN JR., *Vocational Machine Shop*. Football. "The third one to graduate this year; also mechanically inclined."

KAUCHER, ERNEST, *Vocational Machine Shop*. "Kaucher's no slouch-er; always carries a large stock of fun."

KEACH, DORIS, *Academic*. "Locquacious and sunny; sparkling vitality."

KEHLENBRINK, CHARLES, *Vocational Printing*. Around-the-World, Boys Glee, Freshman Hi-Y. "Kehlenbrink, on the brink of success."

KEISER, WILLIAM, *Academic*. "Argumentative but considerate; high in stature and ideals."

KELLER, CLARENCE, *Vocational Drafting*. "Unassuming and inquisitive."

KELLER, JUNE, *Academic*. Junior Red Cross, Girls Booster, Girl Reserves, Girls College Club, Archery. "Wants to be a nurse; June's a boon to humanity."

KELLY, JAMES, *Academic*. Around-the-World, Track Team, Tumbling and Wrestling. "Laugh and the world laughs with you."

KELLY, WILLIAM, *Academic*. "He travels in a cream convertible; a friend to all."

KEMPER, DORIS, *Commercial*. Around-the-World, Junior Red Cross, Girl Reserves, Latest-in-Literature, Junior Forum. "A one-girl highway crew smoothing the road of progress."

KESSLER, BOB, *Academic*. Senior Hi-Y. "A friendly fellow with an eye for fun."

KING, FRED, *Academic*. "A real king; sought as a friend."

KINSELLA, ANNA MAE, *Academic*. Junior Red Cross Service Group, Girls Booster, Girl Reserves, Girls College, Around-the-World. "She is gentle; she is kind."

KINSEY, BARBARA, *Girls General*. "As much pep as a freshly opened coke."

KITCHIN, SAMUEL, *Academic*. Senior Hi-Y. "The optimist; pleasant; eyes that spell fun; a steadfast friend."

KNIPP, JANET, *Commercial*. Around-the-World, "A" Art, Girls Booster, Girl Reserves. "Quiet; a friend indeed."

KNOLL, RAYMOND, *Academic*. Fencing, Junior Actors Guild. "Interesting; capable; just call him 'Peachie'."

KOGER, GRACE, *Academic*. Junior Red Cross, Sports Study, Girl Reserves, Girls College. "Wisdom plus a pleasing personality; as sweet as they come."

KRICK, PAUL, *Vocational Machine Shop*. "Quick with tricks and fun."

KRONE, RALPH, *Boys General*. " 'Stout fella'; quiet."

LAHRMAN, CLEM CHARLES, *Vocational Drafting*. Fencing, Football. "Full of ginger and ambition."

LAND, WELDON, *Vocational Printing*. Boys Glee Club, Sketch and Hobby, Ping Pong, Track, *Register* Staff." Capable, true blue, and wise."

LANMAN, GLORIA, *Stenographic*. Around-the-World, Home Economics, World Affairs, Correspondence, Girl Reserves. "A competent stenographer; punctual."

LANTZ, BETTY JEAN, *Stenographic*. Girls Aviation, Girls Booster, Girl Reserves. "Sunny; just look for a smile."

LIFORD, ESTIL, *General*. " 'Red'; keen determination."

LARSH, BILLY, *Academic*. Football, Track, Tumbling and Wrestling, Sports Study, Conservation. "Him and Superman; an athlete with a brain."

LAWRENCE, JOHNSON, *Academic*. "Sterling character; nothing but the truth."

LAWSON, ZELMA, *Academic*. Junior Forum, Latest-in-Literature, Girl Reserves, Nursing. "Faithful friend; sedate."

LEAS, WILLIAM, *Vocational Drafting*. Conservation, Fencing, Pinafore. "Sing for your supper; cheerful outlook."

LEMMONS, VICTOR, *Academic*. Junior Actors Guild, Movie Operators, Choir, Dramatic Club. "No lemon after all; makes with the movies."

LEPHART, BETTY LOU, *Academic*. Around-the-World, Home Economics, Girl Reserves, Rural Girls in Defense. "Studious, level-headed, hard working."

LEWIS, MARY, *Academic*. Junior Red Cross, Girls Booster, Girl Reserves, Senior Dramatic Society, Around-the-World. "Brimming over with fun; a faithful worker."

LOCKRIDGE, MARIAM, *Academic*. Art Appreciation, "A" Art, Girls Booster, Girl Reserves, Girls College, Junior Forum. "Never-to-be-forgotten friend; graceful."

LOEHR, WILLIAM, *Vocational Drafting*. Boys Aviation, Movie Operators, Sketch and Hobby, Pep Band. "Conscientious; a scientist and draftsman if there ever was one."

LONG, FRANK, *Clerical-Selling*. Boys Aviation, Ping Pong, Vice-President of World Affairs, PIERIAN STAFF. "Discreet but courageous; hopeful but solid."

LOURIAS, GEORGIA, *Clerical-Selling*. "A" Art Club, Junior Red Cross Service, Girls Booster, Girl Reserves, Girls College. "Loved by one and all; raven black tresses."

LUBY, RAY, *Academic*. Senior Hi-Y, Leader of the Pep Band. "Slap that bass! The possessor of a new crew cut."

LUCAS, SHIRLEY, *Clerical-Selling*. "Cultivated, fashionable, cute."

LUNSFORD, CHARLES, *Machine Shop*. Boys Sport Study, World Affairs, Track. "Energetically athletic and energetically hard working."

MCBRIDE, JEANE ANN, *Academic*. Around-the-World, Latest-in-Literature, World Affairs, Quill, President of Correspondence. "Tall, practical, bright."

MCCARLEY, IDABEL, *Academic*. Around-the-World, Junior Red Cross, Girls Aviation, Girl Reserves. "Angel of mercy with the Jr. Red Cross."

MCCARTY, CHARLES, *Academic*. Boys Aviation, Fencing, Tumbling and Wrestling, Ping Pong. "Busy little bee; quietly likeable."

MCCAULEY, MARY JANE, *Academic*. Girl Reserves, Girl Booster, Latest-in-Literature, Girls College. "True-blue eyes; character to match."

MCCLAREN, RICHARD, *Vocational Machine Shop*. Boys Aviation, Archery. "A machinist, an aviator, a Robin Hood."

MCCONNELL, ERNEST, *Boys General*. "Earnest Ernest; a champion in every field."

MCCREARY, BILLY, *Machine Shop*. "A worthwhile smile; he'll never let you down."

MCGRAW, MARADEEN, *Academic*. Junior Red Cross, Senior Dramatic Society, Girls Booster, Girls Reserves, Girls College, Co-Chairman of Social Committee. "Personality plus; makes the dust fly."

MCKEE, ROBERT, *Academic*. Senior Hi-Y. "Quiet comedy; congenial companion in a crowd."

MAAG, JAMES ARTHUR, *Vocational Drafting*. Sports Study, Senior Dramatic Society. "A crew cut in reverse; no bore on the floor."

MACPHERSON, LEWIS, *Non-Academic*. Boys Sports Study, Conservation, Baseball, Track. "Fighting heart, never-say-die spirit."

MAHAN, BOB, *Boys General*. World Affairs, Boys Booster. "A tumbler, a floriculturist, a gentleman."

MANN, LOUISE, *Girls General*. Garden Club, Girl Reserves. "Genial, loyal, always ready for fun."

MARIANI, GEORGE, *Academic*. Senior Hi-Y, Pep Band. "A torrid trumpet; trim and tailored."

MARINO, PHILLIP LOUIS, *Vocational Machine Shop*. "Integrity and courtesy."

MARSIO, MIKE, *Boys General*. Boys Aviation, Tumbling and Wrestling, Football. "Always ready with an answer; always time to stop and talk."

KALUGYER, E.
KALUGYER, G.
KALUGYER, J.
KAUCHER
KEACH
KEHLENBRINK

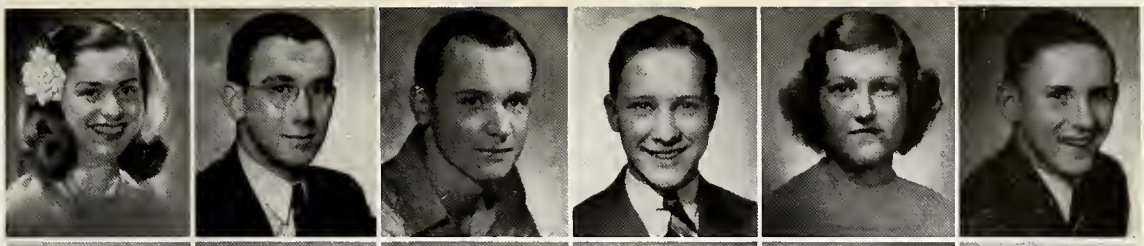

KEISER
KELLER
KELLY, B.
KELLY, J.
KEMPER
KESSLER

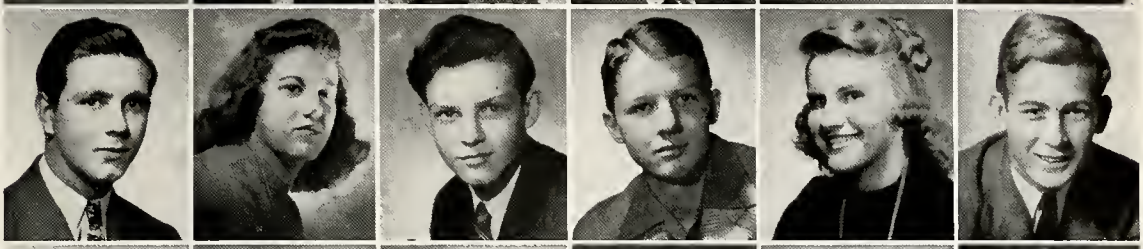

KING
KINSELLA
KITCHIN
KNIPP
KNOLL
KOGER

KRICK
LAHRMAN
LAND
LANMAN
LANTZ
LARSH

LAWSON
LEAS
LEPHART
LEWIS
LOCKRIDGE
LOEHR

LONG
LOURAIS
LUNSFORD
McBRIDE
McCARLEY
McCARTY

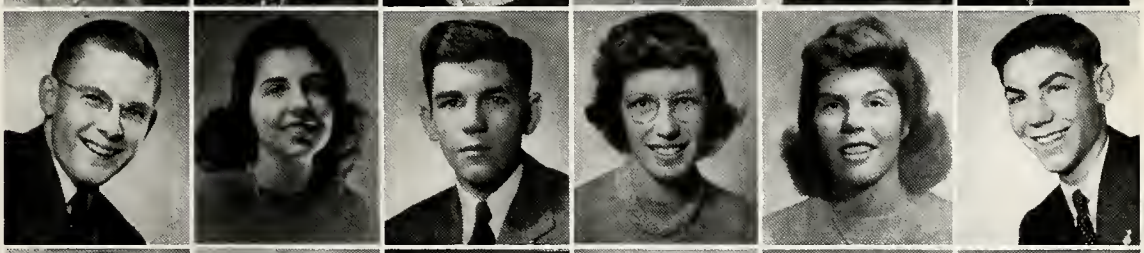

McCAULEY
McCLAREN
McCREARY
McGRAW
McKEE
MAAG

MacPHERSON
MAHAN
MANN
MARIANI
MARINO
MARSIO

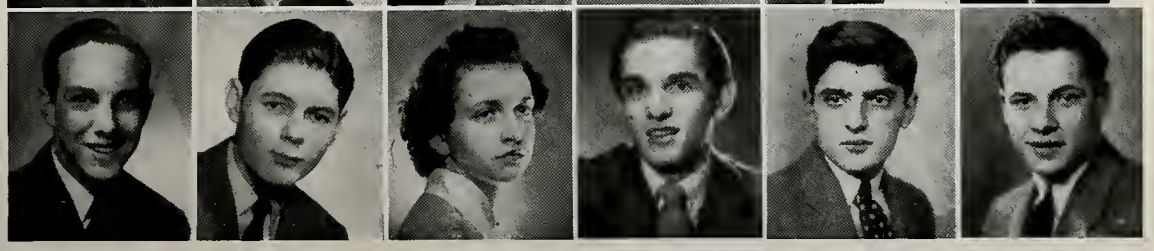

SENIORS

MATHEWS, JAMES, *Academic*. Boys Glee, Junior Actors Guild, Manager of Baseball Team, Tumbling and Wrestling, Fencing, Boys Aviation. "A little man with a lot of busy days."

MAUPIN, JEANE MARIE, *Academic*. President of Wheatley Girls, Girl Reserves, Girls College. "Intelligent, a good friend, capable."

MELLE, HENRY JAMES, *Vocational Machine Shop*. Boys Sports Study. "Gentility, charity, a model for others to follow."

MERCURIO, MARILYN, *Academic*. Girl Reserves. "Civil, deserving of the best."

MIKESELL, PHYLLIS, *Stenographic*. "Quiet presence; a gracious lady."

MILLER, BOB, *Academic*. Track, Football Team, Junior Actors Guild, Tumbling and Wrestling, Fencing, Conservation. "Jokes all his own; a manner all his own."

MILLER, JEANNE, *Clerical-Selling*. "Winning in every way, tactful."

MILLER, MARY ALICE, *Academic*. Girl Reserves, Around-the-World, Foreign Correspondence, Chemistry. "Her teacher tutors a tooter to toot a flute."

MILLER, VIRGINIA, *Academic*. Girl Reserves, Correspondence, Quill, Latest-in-Literature, World Affairs, Art Appreciation. "A lover of good books and good fun."

MILLS, BETTE, *Clerical-Selling*. Girl Reserves, Around-the-World, Sports Study, Junior Class Committee. "What a spot for technicolor; as brainy as she is beautiful."

MINNER, EVELYN, *Clerical-Selling*. Around-the-World, Junior Red Cross, Sports Study, Girls Booster, Girl Reserves. "Happy all day long; always ready for fun."

MITCHELL, JOE, *Boys General*. "Respected for his every action."

MOORE, CAROLYN, *Clerical-Selling*. "The salt of the earth, with a winning manner."

MORGAN, RICHARD, *Academic*. Fencing, Tumbling and Wrestling, Golf, Pep Band. "'Moe'; a match for Superman himself."

MORTON, GLORIA, *Academic*. Girl Reserves. "Manners, tact, efficiency."

MOSS, ALICE MAY, *Academic*. "A" Art, Art Appreciation, Girls Booster, Girl Reserves, College, Around-the-World. "A draftsman; affable, good humored."

MOSS, BILL, *Vocational Drafting*. Senior Hi-Y, Track, Tumbling and Wrestling. "No rolling stone; who could ever be angry with him?"

MUFF, JACQUELYN, *Academic*. President of Latest-in-Literature, Senior Dramatic Society, Girls Booster, Girl Reserves. "Always altruistic; sweet disposition, beguiling smile."

MURLEY, HELEN, *Academic*. Girls Booster, Girl Reserves, Activities Board, Junior Actors Guild, Girls College. "A chemist and future nurse."

MURPHY, JOYCE, *Academic*. Around-the-World, Junior Red Cross, Girls Booster, Girl Reserves, Girls College. "The Irish always win; held in high regard."

MYER, WILLIAM, *Academic*. Boys Aviation, Football, Track "Flyer Myer; fine spoken."

NABER, NINA, *Bookkeeping*. Art Appreciation, "A" Art, Sketch and Hobby, Girl Reserves, Correspondence, World Affairs. "Art like music hath charms; handy with brush and pallet."

NAPIER, REBA, *Girls General*. "Always doing something new; likable."

NEWTON, ROBERT, *General Shop*. Hobby and Woodcraft. "Him and Sir Isaac; his work is his hobby."

NICHOLSON, NADINE, *Girls General*. "All-out for athletics."

NICHOLSON, RALPH, *Machine Shop*. Fencing, Golf, Hobby and Crafts. "Affability; complacency at the right times."

NICOLETTA, JEANETTE, *Clerical-Selling*. Home Economics, Correspondence, Girl Reserves, Ping Pong, Red Devil Pepsters. "A pepster with plenty of pep."

NIEWOEHNER, RICHARD, *Vocational Drafting*. Boys Glee Club, Movie Operators, Machine Shop. "Wrapped up in his work during band."

O'BYRNE, BARBARA, *Academic*. Latest-in-Literature, Manager of All-Girl Orchestra, Girls Booster, Girl Reserves, Girls College. "Fun at the right times; work at the right times."

OELKLAUS, BARBARA, *Clerical-Selling*. Around-the-World, Girls Aviation, Girl Reserves, World Affairs, Latest-in-Literature. "A redhead with her feet on the ground."

PAPPIN, VIRGINIA, *Girls General*. Home Economics, Correspondence, Girl Reserves, Ping Pong. "Graceful, respected; a paragon of all things good."

PAPPIN, WILLIAM, *Academic*. Fraternal, reasonable, considerate."

PARISH, HOWARD, *Academic*. Senior Hi-Y, Basketball, Tennis Team, President Activities Board, Co-chairman of Senior Social Committee, Senior Dramatic Society. "Equally at home on the basketball floor, classroom floor, and dance floor."

PARK, BYRON, *Academic*. Editor of PIERIAN, Fencing, Junior Actors Guild, Tennis Team, Senior Dramatic Society. "The editor; hardest working guy in forty-eight states; well liked by one and all."

PARKER, HELEN, *Academic*. "Held in high regard by all; true blue."

PARSHALL, NORMAN, *Academic*. Senior Hi-Y. "Soft tongue, good humor, a genius in disguise."

PARTRIDGE, DICK, *Academic*. Fencing, School Photographers, Activities Board. "Always taking pictures; his own private form of wit."

PATTERSON, STIRCLE, *Academic*. Basketball Manager, Senior Dramatic Society, Boys Sport Study, Boys Booster Club. "Everybody's friend; magnificent manager; a joke for every occasion."

PAYTON, BETTY, *Academic*. Girl Reserve Cabinet, President of World Affairs, Latest-in-Literature, Around-the-World. "Feature writer; all the time working."

PEED, RICHARD, *Vocational Machine Shop*. Basketball, Football, Track, Boys Aviation. "Indispensable under the net; indispensable off the floor."

PERSONETTE, BILLY, *Academic*. Fencing, Football. "Trumpeter, wise one, the acme of sociability."

PERSONETTE, WYOTA, *Girls General*. "Soft spoken and mannerly."

PETERS, MARTHA, *Stenographic*. Secretary of Junior Red Cross, Girls College, Girl Reserves, Quill, World Affairs. "Refined; beautiful yet unaffected."

PETTY, ROSE MARIE, *Academic*. Program Chairman of World Affairs, Girls Booster, Girl Reserves, Vice-President of Latest-in-Literature, Assistant Editor of PIERIAN. "'Rosie'; no obstacle too great for her industry and charm."

PFAFFLIN, PHYLLIS, *Clerical-Selling*. "Sweet-natured; shy affability."

PHILLIPS, NORMAN, *Clerical-Selling*. "As well known as a currently popular song."

PIEHE, JUNE, *Clerical-Selling*. "As sweet as apple Piehe."

PLASTERER, WILLIAM, *Academic*. Boys Sport Study, World Affairs, Baseball. "Athletics, math., social affairs."

PORTER, WILLIAM, *Vocational Machine Shop*. Basketball. "No bore on the basketball floor."

PRICE, THOMAS, *Vocational Machine Shop*. Around-the-World, Boys Aviation. "Interested in everything; interesting to everyone."

QUIGLEY, TOM, *Clerical-Selling*. "Always something happening; in the thick of it."

QUINN, CLARENCE, *General Shop*. "Future general; a blossom on the flower of life."

RAGEN, FRANCES, *Girls General*. Around-the-World, Girls Aviation, Girl Reserves, Correspondence, Sports Study. "Never a dull moment; greeted with satisfaction by all."

RANKIN, DONALD, *Academic*. Art Appreciation, "A" Art, Baseball, Tumbling and Wrestling, Sketch and Hobby, Fencing. "A true scientist and artist."

RATLIFF, EDWIN, *Academic*. Movie Operators, Tennis, Correspondence, Senior Dramatic Society, Latest-in-Literature. "Tops among those on top."

MATHEWS
MAUPIN
MELLE
MERCURIO
MIKESELL
MILLER, B.

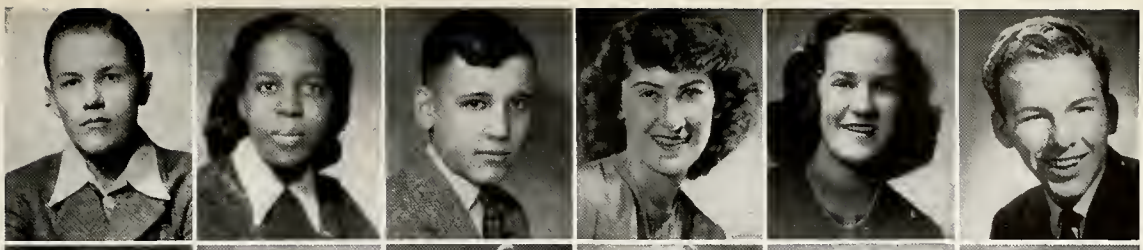

MILLER, J.
MILLER, M.
MILLER, V.
MILLS
MINNER
MOORE

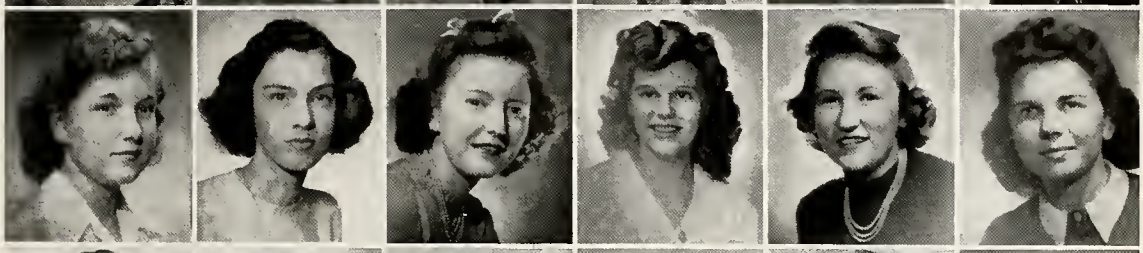

MORGAN
MORTON
MOSS, A.
MOSS, B.
MUFF
MURLEY

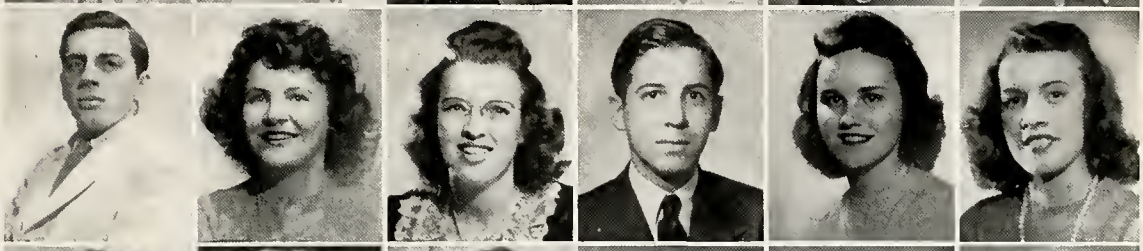

MURPHY
MYER
NABER
NEWTON
NICHOLSON
NICOLETTA

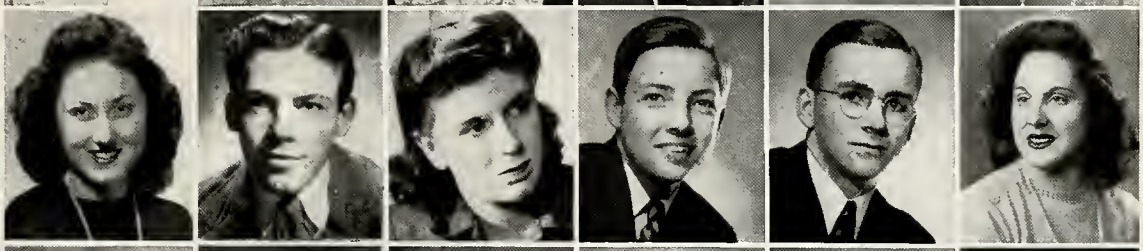

NIEWOEHNER
O'BYRNE
OELKLAUS
PAPPIN
PARISH
PARK

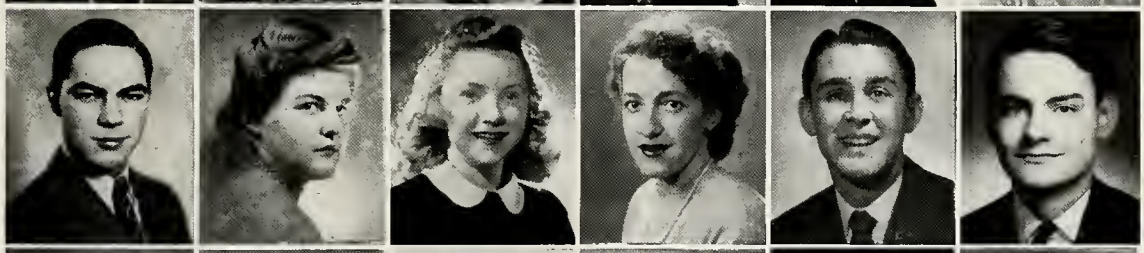

PARKER
PARSHALL
PARTRIDGE
PATTERSON
PAYTON
PEED

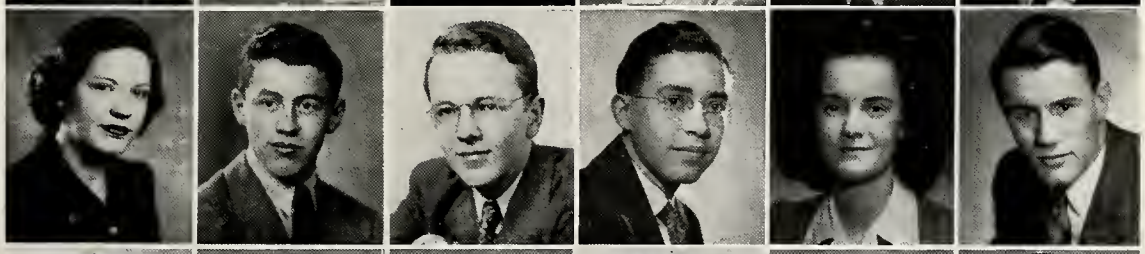

PERSONETTE
PETERS
PETTY
PIEHE
PLASTERER
PORTER

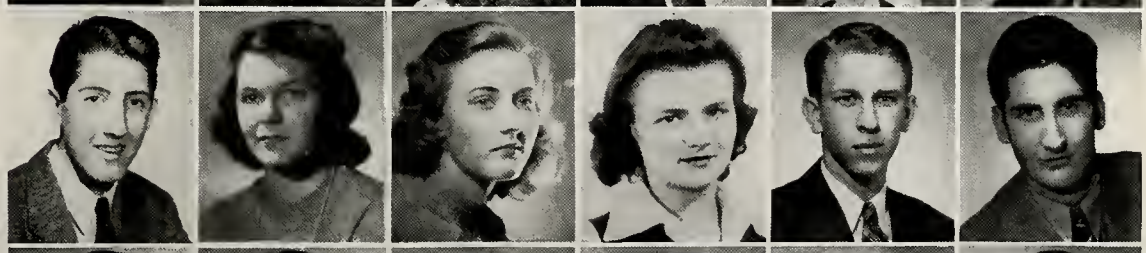

PRICE
QUIGLEY
QUINN
RAGEN
RANKIN
RATLIFF

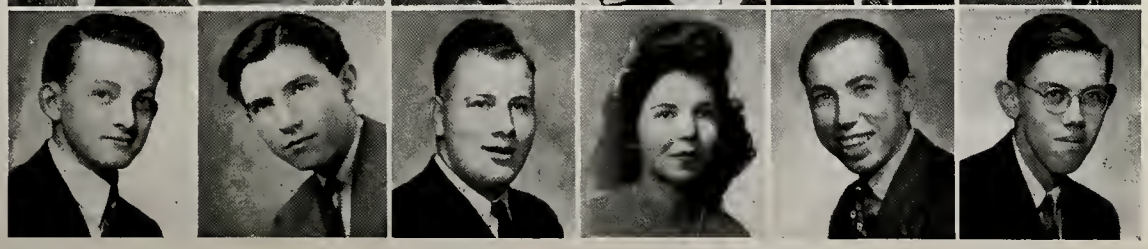

SENIORS

REED, JAMES, *Boys General.* Boys Booster, Band and Orchestra. "A horn player who never horns in; you're in the army now."

REED, JUNE, *Girls General.* Junior Red Cross Service Group, Garden, Girl Reserves. "Agreeable, attractive, fascinating."

REISER, GENE, *Boys General.* "Unselfish, philanthropic."

REITZEL, HENRY, *Machine Shop.* Conservation, Sketch and Hobby, Ping Pong. "Quiet, jovial; a master of rapid repartee."

REYNOLDS, DOROTHY, *Stenographic.* "Entracing, lovely, cheerful."

RICHARDSON, JOAN, *Academic.* Art Appreciation, Girls Booster, Girl Reserves, Girls College, Junior Actors Guild. "'Jody'; looks like Myrna Loy; personality to match."

RIDEN, ANNA MAE, *Girls General.* Around-the-World, Correspondence, Girl Reserves. "Morale builder; unlimited number of friends."

RIDGE, RUTH, *Academic.* Girls Booster, Girl Reserves, Rural Girls in Defense. "Fashionable, optimistic, calm at all times."

RINGLEY, MAXINE, *Girls General.* Garden, Girl Reserves. "Modest about her achievements; a sister to everyone."

RINGLEY, ROBERT, *General Shop.* Around-the-World, Fencing, Sports Study, Tumbling and Wrestling. "A build like Tarzan; pleasing personality."

RITZ, HOWARD, *General Shop.* Boys Aviation. "Never puts on the Ritz; unassuming."

ROAN, LYLE, *Academic.* "Esthetically correct, concretely logical."

ROBBINS, JOHN, *Academic.* Quill. "Author, statesman, debater."

ROBERTSON, BETTY, *Clerical-Selling.* Girl Reserves. "A complete lack of affectation."

ROBINSON, LUCILLE, *Academic.* Quill, Girls Booster, Girl Reserves, Girls College, World Affairs. "Radiant, gay; l'allegro in person."

RODEFELD, BOB, *Academic.* Junior Actors Guild, Senior Hi-Y, Football. "'Dutch'; never a dull moment; flyin' high."

ROGERS, BOB, *Boys General.* Boys Aviation, Junior Actors Guild, "A" Art, Boys Booster. "A vocabulary all his own; tried and true."

ROGERS, DELORES, *Clerical-Selling.* Girl Reserves. "Forgiving, patient, confident."

ROHE, JOSEPH, *Drafting.* "Joe Rohe; pleasant and imaginative."

ROHE, MARTHA, *Stenographic.* Girl Reserve Cabinet. "Dignity without snobbishness."

ROHLOFF, JOHN, *Academic.* World Affairs, Movie Operators, Boys Glee Club, Boys College, Around-the-World. "Crew cut; as easy to get acquainted with as a good book."

ROSA, WILLIAM, *Academic.* Around-the-World, Boys Glee Club, World Affairs, Activities Board. "Ex-clarinetist; a laugh all his own."

ROSE, PHYLLIS, *Academic.* Girls Aviation, Girls Booster, Girl Reserves, Rural Girls in Defense. "A Rose by any other name would be as sweet."

ROSER, JOHN, *Boys General.* Boys Sport Study, Treasurer of Woodworking Club. "The wit of the R.H.S. summer school; inquisitive."

ROSS, MARGARET, *Academic.* Girl Reserve Cabinet, President of Quill, Girls Booster, *Register* Staff. "Frightening insight; works heroically; indispensable to any publication."

ROSS, WILLIAM, *Boys General.* Carver-DuBois. "Friendly; sympathetic; athletic."

ROTHERT, MARILYN, *Clerical-Selling.* Girl Reserves, Secretary of Correspondence, World Affairs, Sport Study, Junior Forum. "Faithful to her word and her friends."

ROWE, HORACE, *Vocational Printing.* Around-the-World, Art Appreciation, "A" Art, Boys Aviation. "A whiz at anything he undertakes."

RUDOLPHSEN, WALTER, *Academic.* "A gay companion on any venture."

RUPE, JOHN, *Academic.* "Salesman supreme, an orator to boot."

RUSSELL, SANDRA, *Girls General.* Art Appreciation, Junior Actors Guild. "Infectious grin; letter-writer supreme."

RYAN, BERNARD, *Academic.* Senior Hi-Y, Tennis, President of Activities Board, Chairman of Commencement Committee. "Ambition's ally; great accomplishments; frank."

SAMPSON, JEAN, *Girls General.* "Never-failing courtesy, heart-warming smile."

SANDER, WILLIAM, *Clerical-Selling.* "Big brother attitudes; graceful walk."

SANDERS, EARL, *General.* "Full of questions, quiet."

SANDERS, HENRY, *Vocational Drafting.* "Everyone that knows 'im, likes 'im."

SANDLIN, GRACE, *Girls General.* Girl Reserves, Rural Girls in Defense. "Ambitions, kind, dependable."

SAUER, KATHERINE, *Girls General.* "True friendship; well liked by everybody."

SAUTER, PATRICIA, *Academic-Stenographic.* Girl Reserves, Girls College, Girls Booster, Junior Actors Guild. "Always having fun; likable."

SAWYER, GEORGE, *Academic.* Vice-President of Carver-DuBois, Football, Boys Glee Club, Tumbling and Wrestling. "An unmistakable laugh; capable athlete."

SCHEIBLER, PAULINE, *Clerical-Selling.* Around-the-World, Girls Aviation, Girl Reserves, World Affairs. "Friendliness; conscientiousness; capability."

SCHNIEDER, JANET, *Girls General.* "A reserve of wit; real intelligence."

SCHNIEDER, JOAN, *Academic-Stenographic.* Girl Reserves Cabinet, Girls Booster, Secretary of Girls College Club, Junior Actors Guild, Business Manager of PIERIAN. "A diligent and conscientious worker; the 'manager'."

SCHULTZ, JAY, *Boys General.* Boys Glee, Boys Aviation, Ping Pong, Junior Red Cross Service. "Fulla jokes and fun; always laughing."

SEIKEL, NORMAN, *Boys General.* "A" Art, Boys Glee Club, Boys Booster, Archery, Sketch and Hobby, Boys Sport Study. "Skating is a pleasure; happy and content; fun loving."

SELL, SHIRLEY, *Stenographic.* "Little but majestic, blonde, dependable."

SELLERS, WANDA, *Girls General.* Home Economics, Wheatley Girls, Correspondence, Girl Reserves. "Silence is a virtue; popular with her friends."

SHARKITT, EDNA, *Girls General.* Around-the-World, Girls Aviation, World Affairs, Girl Reserves, Correspondence. "Curly hair; pleasing smiles; hard worker."

SHERROW, BEVERLY, *Clerical-Selling.* Girl Reserves, President of Choir, Co-Chairman of Senior Music Committee. "Musical ability, dependability, cheerfulness."

SHIPLEY, GEORGE, *Clerical-Selling.* "Mild manner; utmost willingness; friendly."

SHOWALTER, PAUL, *Academic.* "Amiable, true to his word, obliging."

SIBERT, GARTH, *Vocational Drafting.* "Still waters run deep; neat dress."

SILVERS, GLEN, *Clerical-Selling.* Conservation, Tumbling and Wrestling, Ping Pong. "Always in a car; never out of temper."

SIMONSON, ARCHIE, *Academic.* Fencing, Ping Pong, "B" and "C" Football. "Popular with the ladies, neat."

REED, J.
REED, J.
REITZEL
REYNOLDS
RICHARDSON
RIDEN

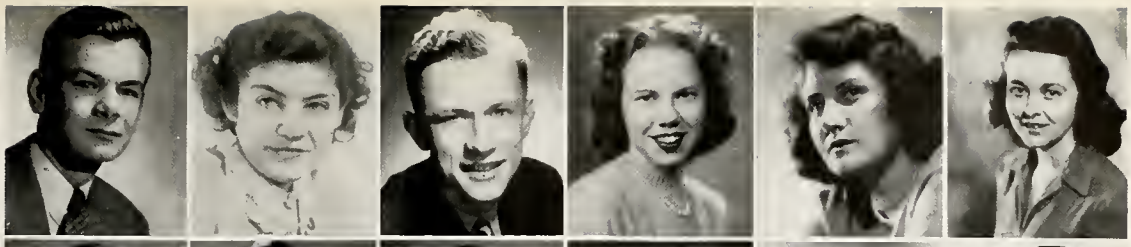

RIDGE
RINGLEY, M.
RINGLEY, R.
RITZ
ROAN
ROBBINS

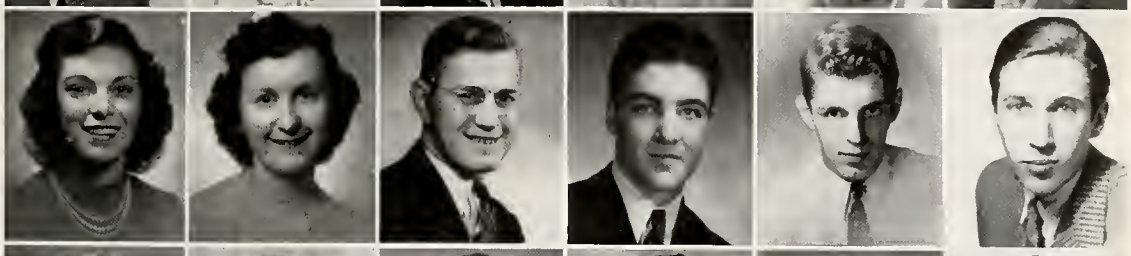

ROBERTSON
ROBINSON
RODEFELD
ROGERS, B.
ROGERS, D.
ROHE, J.

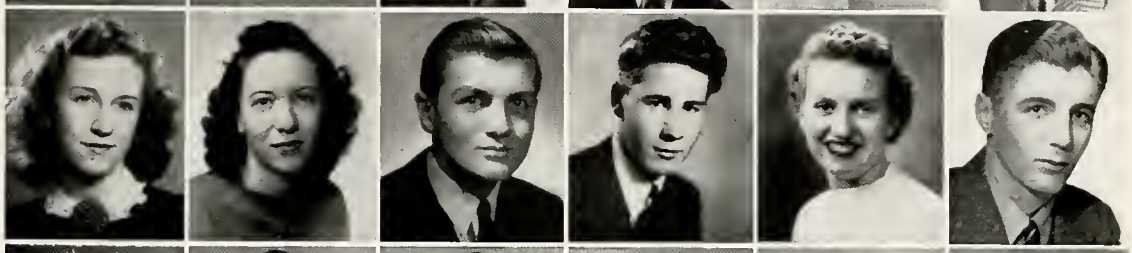

ROHE, M.
ROHLOFF
ROSA
ROSE
ROSER
ROSS, M.

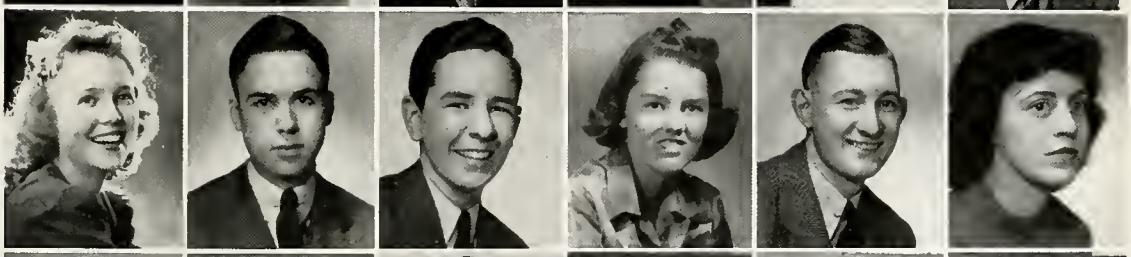

ROSS, O.
ROTHERT
ROWE
RYAN
SANDERS, E.
SANDERS, H.

SANDLIN
SAUER
SAUTER
SAWYER
SCHEIBLER
SCHNEIDER, J. E.

SCHNEIDER, J. D.
SCHULTZ
SEIKEL
SELL
SELLERS
SHARKITT

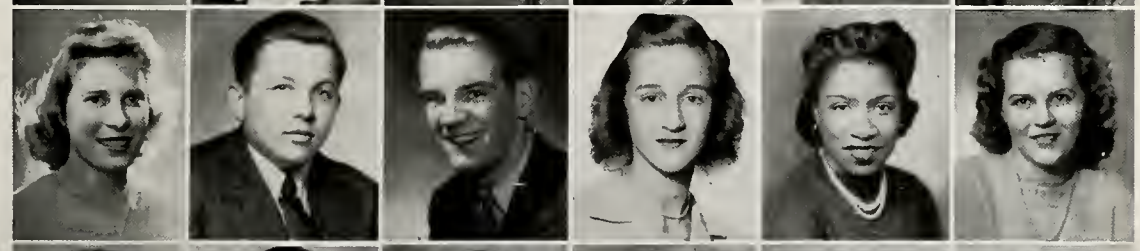

SHERROW
SHIPLEY
SHOWALTER
SIBERT
SILVERS
SIMONSON

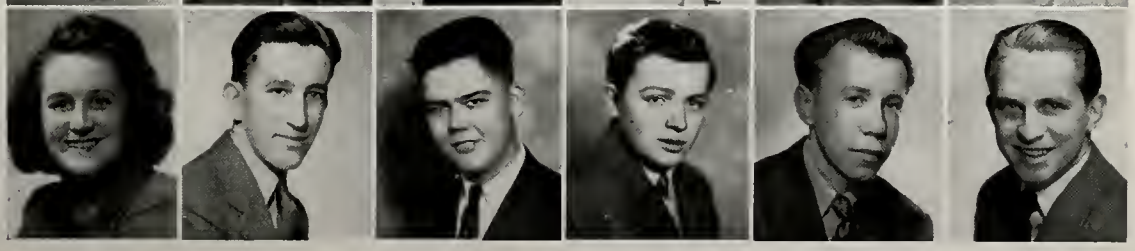

SENIORS

SINEX, ROBERT, *Vocational Drafting.* Boys Aviation, Vice-President of Senior Hi-Y, Boys Sport Study. "Seen but seldom heard; full o' fun, pleasant."

SKINNER, ROBERT, *Boys General.* "Always on the go; sincerity in person."

SLIGAR, RAYMOND, *Boys General.* "Lively, high spirited, good natured."

SMEDINGHOFF, PHYLLIS ANN, *Academic.* Girls Booster, Correspondence, Girl Reserves, Girls College, Sport Study. "Every hair in place; a contagious laugh."

SMITH, AUDREE, *Academic.* "A" Art, Girls Aviation, Girls Booster, Girl Reserves, Girls College, Junior Actors Guild. "A host of friends; cute clothes; loads of fun."

SMITH, BETTIE JANE, *Girls General.* Junior Red Cross, Girl Reserves, Secretary of Garden Club. "A bright smile; jolly, industrious."

SMITH, DOROTHEA, *Girls General.* Around-the-World, Garden, Girl Reserves. "Quiet and bashful, but friendly."

SMITH, NINA MARIE, *Girls General.* "Fun loving; cheery smile."

SOPER, EUGENE, *Academic.* World Affairs, Senior Hi-Y, Pep Band. "Jokes, music, and mischief are in his line."

SPARKS, BILLY, *Boys General.* "A reg'lar fellow; loyal; welcome any place."

SPARKS, WILLIAM V., *Machine Shop.* "Full of sparks of fun; a cornetist."

SPERLING, EMMA JEAN, *Academic.* Girl Reserves. "Quiet, sweet tempered, well-liked."

SPICER, WILSON, *Academic.* Carver-DuBois, Football, "Fine footballer, a gentleman."

SPOHN, DORIS JEANNE, *Academic.* Girls Booster, Girl Reserves, Girls College, Junior Red Cross Service Group, World Affairs. "A fine but mischievous musician."

STARR, VIRGINIA, *Academic.* Girls Booster, Girl Reserve Cabinet, Girls College, Junior Actors Guild. "Sparkling eyes, curly hair, personality plus."

STEEN, BETTY JANE, *Academic.* Junior Red Cross Service Group, Girls Booster, Girl Reserves, Girls College. "Needles fly; locquacious; true blue."

STEVENS, LAWRENCE, *Clerical-Selling.* "Dark hair; feminine favorite; friendly."

STEVENSON, BETTY LOU, *Academic.* Senior Dramatic Society, Treasurer of Girl Reserve Cabinet, Girls Booster, Girls College. "A sweet and clever orator; everything fine."

STIENS, DONALD, *Academic.* "Never a dull moment; every day somewhere different."

STIGLEMAN, WILMA, *Clerical-Selling.* Around-the-World, Junior Red Cross, Girl Reserves. "Neat as a pin; interesting ideas; a fascinating friend."

STIKELEATHER, CORNELIA, *Girls General.* Junior Red Cross, Garden, Girl Reserves, Correspondence. "Casual; to know her is to like her."

STINETORF, BOB, *Academic.* "Math, music, and many marvelous things."

STOUT, GRACELL, *Clerical-Selling.* Around-the-World, Girl Reserves, Junior Forum, Latest-in-Literature. "A joke a day; beauty plus brains; avid reader."

SUTTON, ROBERT, *Academic.* Boys Glee Club, Boys Sport Study, Junior Actors Guild, Baseball, Tumbling and Wrestling. "Athletic; intelligence expressed; ever-ready wit."

SVARCZKOPF, MAGDALEN, *Stenographic.* Around-the-World, World Affairs, Girl Reserves, Correspondence, Sports Study. "The typist; little but dynamic."

SWIHART, LOIS, *Academic.* Latest-in-Literature, Girls Booster, Girl Reserves, Girls College. "Witty, friendly, and sincere."

TAUER, TOM, *Academic.* Boys Aviation, Junior Forum, Quill, Senior Hi-Y. "Vigorous, faithful; a rising young man."

TAYLOR, ELMA JEAN, *Girls General.* Around-the-World, Home Economics, Girl Reserves. "Lovely; a captivating manner, devoted to friends."

TAYLOR, ROBERT, *Academic.* "Interesting as his namesake; curly black hair, and merry eyes."

TEETOR, HARRIETTE, *Girls General.* "A loyal energetic go-getter."

TERZINI, HELEN, *Girls General.* Ping Pong, Correspondence, Girl Reserves. "Casual good nature; a friend indeed."

THIELE, MARILEE, *Clerical-Selling.* Junior Red Cross, Correspondence, Girl Reserves. "Delightful, delectable, de lovely."

THOMAS, EDWARD, *Academic.* Treasurer of Senior Hi-Y. "A mile of smiles; easy-going; curly mop."

THOMAS, JOANN, *Stenographic.* Girl Reserves, Girls Booster, Girls Aviation, Junior Actors Guild, Junior Red Cross. "Glamorous, gracious, but not giddy."

THOMPSON, BILL, *Academic.* Editor of *The Register*, Senior Hi-Y, Quill Vice-President, Latest-in-Literature, Chemistry, Correspondence. "Stick-to-it-iveness on any job; meritorious in the math. class; word-witty."

THORMAN, DARRELL WILLIAM, *Drafting.* "Pleasingly polite; a draftsman caught in the draft."

THREEWIT, BETTY JUNE, *Girls General.* "Pert, clever, sociable."

TIMMONS, ROBERT, *Vocational W. W.* Archery. "Quiet, efficient, sensible."

TOLER, PATRICIA, *Academic.* President of Girls Booster, Girl Reserve Cabinet, Secretary of Senior Class, President of Junior Class, Secretary of Freshman Class. "'Sharp', peppy; eyes that smile."

TRIPP, MARILYN, *Academic.* Girl Reserve Cabinet, Girls College, Girls Booster. "Perserverance; contagious happiness; just plain wonderful in every way."

TRUEBLOOD, MARGARET, *Academic.* Girl Reserve Cabinet, Quill, Senior Dramatic Society, Girls College, World Affairs. "Refreshing, reliable, revered, sincerity her key-note."

TUCKER, MARGARET SUE, *Academic.* President of Junior Red Cross, Workshop, Girl Reserves, Activities Board, School Photographers. "Dependable; keen; bubbling."

TUCKER, RICHARD, *Vocational Drafting.* Boys Aviation, Conservation, Football. "A broad grin; clean-cut appearance; busy with a Buick."

TURNER, BERTHA, *Girls General.* Girls Aviation, Correspondence, Girl Reserves, Nursing. "Quiet but creative; a pleasure to know."

TURNER, MYRON. Boys Aviation, Boys Booster, Football. "Interested in everything pertaining to the air and athletics."

VEAL, LORRAINE, *Academic.* "The journalist; now a reporter."

VELTEN, JAMES, *Vocational Machine Shop.* Tennis, Junior Red Cross Service Group, Junior Actors Guild, Ping Pong, Conservation. "A friend to all; a machinist he."

VEREGGE, MARY LOUISE, *Girls General.* Around-the-World, Home Economics. "A pleasure to know; easy to like."

VIGRAN, STANLEY, *Academic.* Junior Forum, School Photographers, World Affairs, Senior Dramatic Society. "Socially minded; well-liked."

VOGELSONG, ROBERT, *Machine Shop.* "Industrious; gets around; loads of fun."

VOSMEIER, LEONARD, *Academic.* Boys Booster, Pep Band, Sports Study, World Affairs, Boys Aviation. "Politically minded, rugged, ingenious."

SINEX
SKINNER
SLIGAR
SMEDINGHOFF
SMITH, A.
SMITH, B.

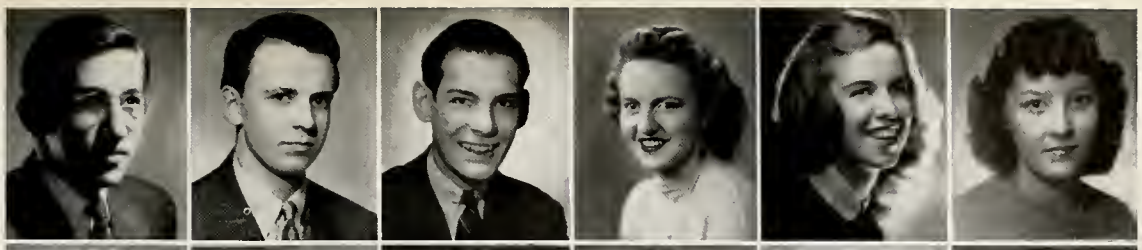

SMITH, D.
SMITH, N.
SOPER
SPARKS
SPERLING
SPICER

SPOHN
STARR
STEEN
STEVENS
STEVENSON
STIENS

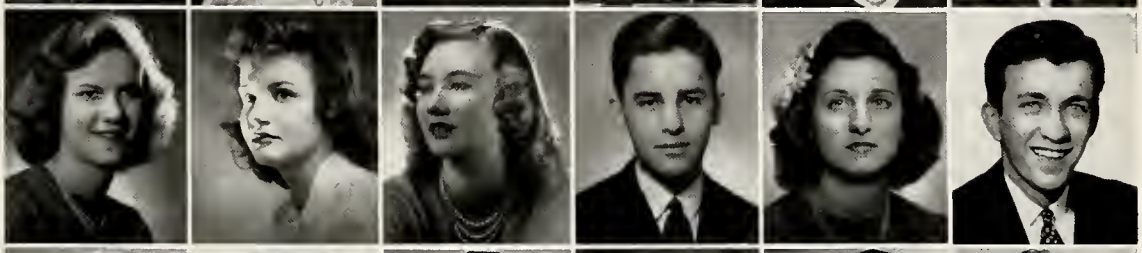

STIGLEMAN
STIKELEATHER
STINETORF
STOUT
SUTTON
SVARCZKOPF

SWIHART
TAUER
TAYLOR, E.
TAYLOR, R.
TEETOR
TERZINI

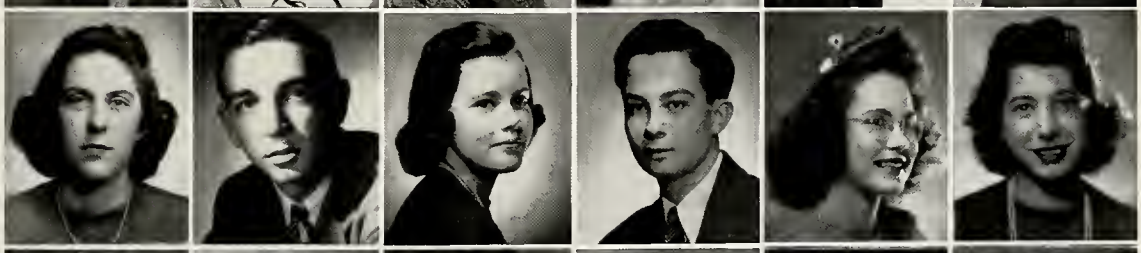

THIELE
THOMAS, E.
THOMAS, J.
THOMPSON
THORMAN
THREEWIT

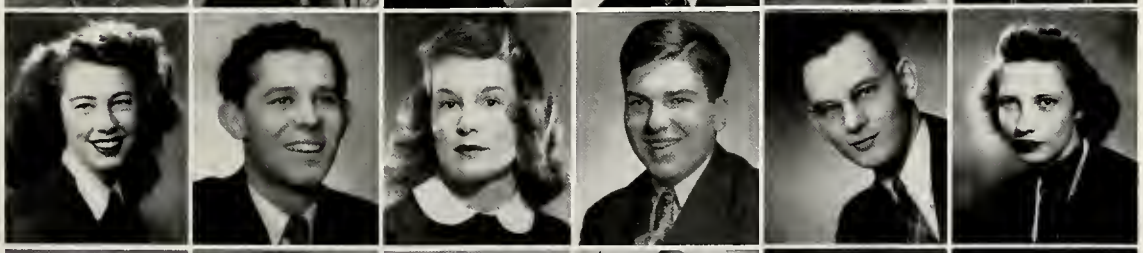

TIMMONS
TOLER
TRIPP
TRUEBLOOD
TUCKER, M.
TUCKER, D.

TURNER, B.
TURNER, M.
VELTEN
VEREGGE
VIGRAN
VOSMEIER

SENIORS

WALOREN, LOIS JEAN, *Girls General.* Girls Booster, Girl Reserves. "Competent, happy, diligent."

WALTERMANN, DOROTHY, *Clerical-Selling.* "A helping hand, polite manners, open hearted."

WALTON, COLLEEN, *Academic.* Wheatley Girls, Girl Reserves, Girls College, Activities Board, Latest-in-Literature. "Peppy personality; pleasant."

WALTZ, GILBERT, *Machine Shop.* Boys Booster, Fencing, Junior Red Cross. "Handsome, athletic, brainy."

WARD, BRUCE, *Clerical-Selling.* Boys Aviation, Junior Actors Guild, Ping Pong, World Affairs. "Tale Spins; an enthusiast for aviation."

WARNER, FLOYD, *Academic.* Boys Booster, Track. "Quick in thoughts and actions."

WEAVER, DUANE, *Boys General.* "Dexterous, pleasing, snappy."

WEEKLEY, RAMONA, *Academic.* Drum Majorette, Activities Board, Girls Booster, Girl Reserves, Girls College, Junior Red Cross Service Group. "Nice and thoughtful toward everybody."

WEISS, VIRGINIA, *Academic.* Imaginative, vigorous; the queen of them all."

WERNER, FERDINAND, *Academic.* Senior Hi-Y, President of Freshman Class, Fencing, Boys Booster. "A scientist; a friend to everybody."

WHITE, ALLEN, *General.* Boys Glee Club, Carver-DuBois, Track. "Humor ad-lib, his own system."

WHITE, DONALD, *Academic.* President of Carver DuBois, Correspondence, Track, Pep Band, Latest-in-Literature. "Rich friendship; good mixer; well-groomed appearance."

WICKETT, BYRON, *Academic.* "Veracious; quiet; thoughtful."

WIESEHAN, RICHARD, *General Shop.* Boys Booster, Boys Sport Study, Boys Glee Club, Boys Aviation, Baseball. "Agility and mechanical ability."

WILDIG, JUNIOR, *Clerical-Selling.* Track, President of Quill, Movie Operators, Latest-in-Literature, Boys Glee Club. "Talented, lively, facetious."

WILLIAMS, B. J., *Bookkeeping.* Fencing, Tumbling and Wrestling, Boys Glee Club, Junior Forum, Ping Pong, Concession Worker. "Give us a coke; star fencer."

WILLIAMS, CARRIE, *Girls General.* "Light-hearted; a pleasure to know."

WILLIAMS, NANCY, *Academic.* "A" Art, Girls Booster, Girl Reserves, Around-the-World. "Bright, loquacious, dependable."

WILLIAMS, VERA EMILY, *Clerical-Selling.* "Blonde beauty, cheery personality."

WILLIAMSON, ORVILLE, *Vocational Drafting.* Ping Pong, Intramural Basketball. "Shy friendliness; practical intelligence."

WILLING, WANETTA JANE, *Girls General.* Girl Reserves, Home Economics, Around-the-World. "Jewel bright; upward and onward."

WILSON, GERTRUDE, *Academic.* Girls Booster, Girl Reserves, Girls College, Latest-in-Literature. "Willing, capable, intelligent."

WILSON, MELVA, *Bookkeeping.* Around-the-World, Girl Reserves, Correspondence. "Capable and charming; a good word for all."

WISE, PAULINE, *Girls General.* "Placid, pretty, and plenty pleasant."

WITTE, RALPH, *Vocational Printing.* Boys Aviation, Boys Glee Club, Ping Pong, Archery, Track. "1A in any man's army; no *Register* without him."

WOLFAL, ROLAND, *Drafting.* Around-the-World, Boys Aviation, Conservation, Art Appreciation. "Small, blonde, quiet."

WOLFE, CHARLES, *Boys General.* Golf Club, Ping Pong, Conservation. "Really likeable; capable."

WOOD, WOODFORD, *General.* "Call him 'Woody'; calm, deliberate thoughts."

WOODSON, THELMA, *Girls General.* "Pleasant friendliness, reserved manner, cooperative spirit."

WOODWARD, ELISABETH, *Academic.* Secretary of Quill, Girl Reserves, Girls College, World Affairs, Latest-in-Literature. "Zealous, expressive, clever."

WUERTEMBERGER, LOUIE, *Vocational Machine Shop.* "Rollicking good times; a good mechanic."

WYKA, ALBERT, *Vocational Printing.* Boys Aviation, Archery. "Zoot; on the beam."

ZABEL, VICTOR, *Academic.* Fencing, World Affairs, Pep Band, Activities Board. " 'Drummer boy'; ardent worker."

ZUZOLO, ALBERT, *Vocational Machine Shop.* Conservation, Junior Red Cross, Ping Pong, Activities Board. "Al's a pal; zizzling Zuzolo."

WALDREN
WALTERMANN
WALTON
WALTZ
WARD
WARNER

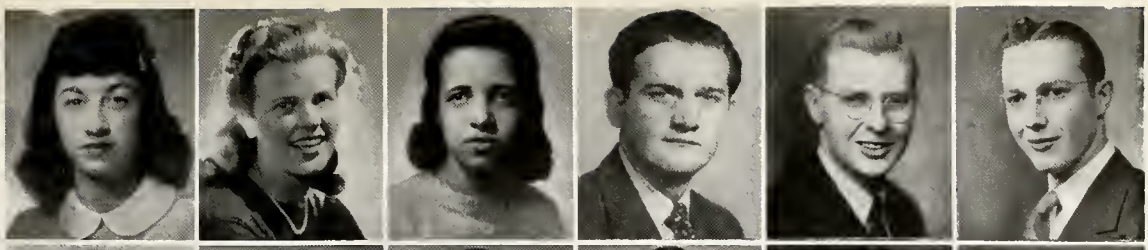

WEEKLEY
WEISS
WERNER
WHITE, A.
WHITE, D.
WICKETT

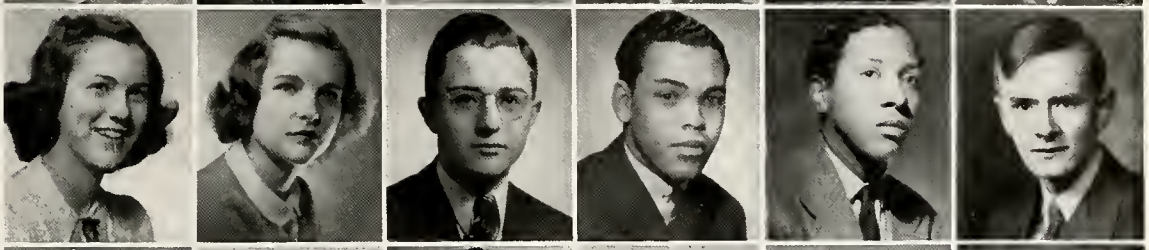

WIESEHAN
WILDIG
WILLIAMS, B. J.
WILLIAMS, C.
WILLIAMS, N.
WILLIAMS, V.

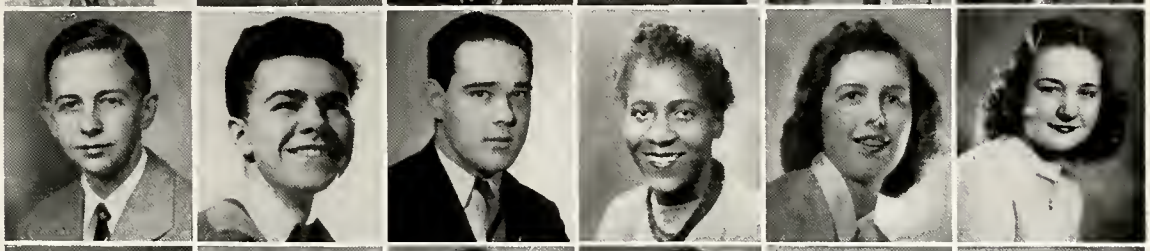

WILLIAMSON
WILLING
WILSON, G.
WILSON, M.
WITTE
WOLFAL

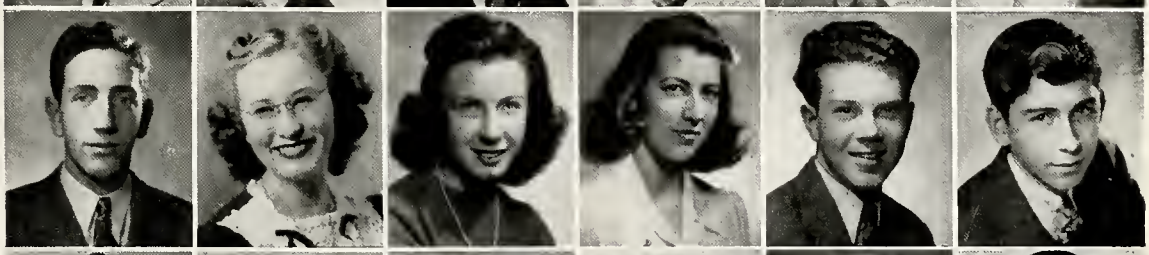

WOLFE
WOODSON
WOODWARD
WYKA
ZABEL
ZUZOLO

SANDER, BILL

CLASS OF '44

This year's Junior class was very active and promises to do a good job as Seniors next year. Proving their energy by being one of the few classes to put over a class party, they sponsored a "Junior Jitney Party" which was not only good entertainment, but provided them with funds to sponsor activities later in the year.

Early in the year they elected their officers and soon, under their sponsors, Mr. Bechtold and Miss Land, they chose their committees. The officers are: John Bullerdick, president; Delight Dilks, vice-president; Barbara Jo DuVall, secretary; and Jim Sperling, treasurer.

The Juniors sponsored the Senior Recognition assembly, with Dr. Frank Liddle as principal speaker, and it was very inspiring. Later in the year, a few of the juniors assisted in putting on the annual Junior-Senior Prom.

Many members of this class acted as ushers at the Baccalaureate and Commencement exercises and they also decorated for Commencement. This class is well represented in almost every department of activity in R. H. S.

First Row: Eggemeyer, Bullerdick, Fienning, Castelluccio, Clarke, Craver, Beach, Griffin, Beck, Brown, Angy, Hill.

Second Row: Mr. Alexander, Doty, Lewis, Goens, Dunham, Miss Daggy, Juerling, Monger, Rowe, Rau, Nicholson, Limotta.

Third Row: Reed, Owens, Reynolds, Richards, Boatwright, Kennedy, Bell, Galbreath, Schafer, Duvall, Kinsey, Williams.

Fourth Row: Hammontree, Black, Janet White, Pfafflin, Eadler, Jeannette White, Kerr, French, Moore, Myers, Wilson, Miss Fornshell.

First Row: Fulton, Quinn, Brinker, Bridgford, Bahlman, Bob Harris, Holmquist, John Brinker, Bowsman, Alderson, Atkinson, Buroker, Dils, Johnson.

Second Row: Fry, Harrell, Cox, Kluesener, Rau, Cox, Carnes, Inderstrodt, Limotta, Ryan, Rourke, Oelklaus, Salzarulo.

Third Row: Kutter, Kutter, Carson, Beeson, Porter, Rodgers, McFarland, Cramer, McCracker, Berheide, Cofield, Coons, Defevers.

Fourth Row: Messmer, Brokamp, Schwegman, Carter, Engelbert, Winters, Rieves, Stigleman, Bundy, Blickwedel, Wright, West.

Fifth Row: Niersbach, Schroeder, Austerman, Hoover, Sperling, Whitesell, Hengstler, Woodhead, Fansher, Musselman, Mopps, Brinker, Doherty.

Sixth Row: Nichols, Wickemeyer, Walters, Smith, Maurer, Wessel, Stephens, White, Weiss, Kanost, Hurt, Ingermann.

Seventh Row: Todd, Turner, Trick, Mr. Bechtold, Clelrome, Mr. Brenneman, Smarelli, Taylor.

First Row: Rottinghaus, Hodgin, Polver, Nicholson, Steele, Chasteen, Arkenberg, Kirtz, Lewis, Duning, Durham, Conolly, Dilks, Frame, Fox, Oler, Byrum.

Second Row: De Camp, Hollingsworth, Fister, Werner, Mercurio, Moss, Aikin, Greene, Hopkins, De Lauro, Crawford, Billheimer, Mrs. Shallenberg, Mrs. Thistlewaite, Mrs. Charles.

Third Row: Sbrocchi, Roberts, Day, Holthouse, Gausepohl, Bullerdick, Brown, Mrs. Luckey, Witt, Wright, Albin, Phenis, Austerman, Iginatoff, Sammis.

Fourth Row: Gardner, Schattel, Kraus, Diedrich, Jones, Wilke, Robinson, Crist, Bate, Eakle, Hershberger, Shipp, Embry, Bizzaro, Veregge.

Fifth Row: Zuzolo, Marley, Knoll, Mayer, Kinnear, Cox, Zeyen, Worley, Fulton, Fry, Turner, Stinetorf, Lenigar, Turner, Clevenger.

Sixth Row: Holzapfel, Cain, Ramey, Shutz, Johnson, Tuttle, Whitehead, Doty, Mikesell, Henderson, Robbins, Stuck, Rich, Barth, Smarelli.

Seventh Row: Lawrence, Pickett, Malloris, Pollard, McLear, Puthoff, Lephart, Milleson, Wysong, Hufford, Bowman, Driscall, Emery, Essenmacher, Thomas.

Eighth Row: Hawkins, Gilmore, Cooper, Shank, Selby, Glunt, Monroe, Thompson, Tompkins, Zurwell, Brinker, Stinson, Reed, Samms, Sherrow.

First Row: Lutz, Wright, Reed, Cook, Beasley, Cadell, Ross, Wilson, Marshall, Hoover, Hoke, Firth, Ashenfelter, Holmes, Hunt.

Second Row: Freshwater, Burelison, Parvis, Pippen, Smelser, Kessler, Folger, Gibbs, Atkins, Bryant, Brown, Daggy, Starr.

Third Row: Hoessli, Sprouse, Puterbaugh, Foederer, Hughes, Devers, Hoover, Straton, Nyle, Borton, Blainas, Cahoon, Oda.

Fourth Row: Pike, Timmons, Dualey, Robinson, Ross, Moore, Stonerock, Jenkins, Jennings, Schlosser, Rasner, Cordell, Cokins, Bittner, Davis.

Fifth Row: Carver, Case, Keiser, Keller, Harlen, Saurer, Kiertz, Scott, Adams, Dittrich, Smith, McDowell, Niewoehner, Golden.

Sixth Row: Miss Land, Catanese, Panish, Crossley, Thomas, Smith, Lundy, Robbins, Ackerman, Baldwin, Cash, Keelor, Gates.

Seventh Row: Carty, Magsin, Crouch, Mendenhall, Rindhart, Schuetz, Borders, Jordan, De Leo.

HOME ROOMS

ALEXANDER
ROBERTSON
DAGGY
FORNSHELL
HOFFMAN

BRENNEMAN
BECHTOLD
SOLLARS
CLEHOUSE

LUCKEY
CHARLES
THISTLETHWAITE
SHALLENBERG
HICKS

HOLDER
MILLER
RICHESON
LAND

CLASS OF '45

This year's sophomore class has been active in every field of school endeavor. Early in the school year they were honored by a 10B party, and also were one of the first classes to be recognized by a Freshman Recognition Assembly. Mr. Swihart made his first public school appearance at this assembly. After this assembly, the freshmen immediately got into the swing of things here and soon became well enough adjusted to engage in various activities.

Although they are not organized, the class of '45 has become an integral part of our school organization. Already they have achieved success in art, music, and athletics, as well as doing very creditably in scholastic standing.

The hard work and energy that they have displayed has proved beyond a doubt that they are capable of accepting new responsibilities in the future.

First Row: Chasteen, Dunkelbarger, Anderson, Combs, Harter, Jennings, Brehm, McBride, Warfield, Urban, Hobbs, Coffey, Philbower, Bybee, Cooper, Krone, Cobine, Lecklider, Lewis.

Second Row: Kehlenbrink, O'Connel, Whallon, Petty, Bulach, Gates, Wolfe, Coff, Thompson, McCurdy, Crowell, Bailey, Campbell, Cross, Mone, Wright, Bane, Durbin, Maunakes.

Third Row: Marting, Reed, Edwards, Gehr, Unser, Roberts, Hanes, Voss, Saul, Corlien, Dalzell, Carnes, Smith, Keen, Lane, Walters, Bruck, Moelk.

Fourth Row: Mr. Rivir, Nicolleta, Woodhurst, Beach, Bane, Atkinson, Vosmeir, Stonerock, Feeler, Corder, Basson, Clark, Marting, Markey, Seekings, Brown, Umstead, Collins, McDaniel, Mr. Sponsler.

Fifth Row: Rico, Kessler, Jennings, B. Robinson, Rust, French, J. Robinson, Shoemaker, Turley, Brown, Phelps, Sharpe, Murphy, Deiser, Carr, Inderstrodt, Griffy, Chamness.

Sixth Row: Miss Fossenkemper, Mrs. Coate, Foote, Klotz, Gawer, Koltz, Goodlin, Corman, Clements, Buccelli, Moore, Dinkins, Chasteen, Hughes, Howes, Liford, Seamey, Shaw, Turner, Stikeleather, Werner.

Seventh Row: Jones, Weller, Watkins, Strait, Sayer, Sharpe, Allen, Robinson, Perkins, W. Ellington, M. F. Ellington, Hodgkin, Wood, Thomas, Sperling, Farlow, Study, Stivers, Righter, Sauter.

First Row: O'Dell, Polver, Carr, Statzer, Stigleman, Root, Swihart, Thomas, Campbell, McCauley, Taylor, Sanders, Wingerter, Whitehead, Wickett, Mercurio, Maurer, Miley.

Second Row: Smith, Lux, Willson, Sherer, Winters, Nungesser, Moss, Pfeiffen, Miller, Rohe, Snyder, Spalding, Walters, Runyon, Spaulding, Carman, Webb, Morgan.

Third Row: Sinex, Wuertemberger, Schneider, White, Wood, Ross, Stephens, Stigleman, Simonson, Witte, Ross, Zabel, Zeyen, Reed, Schneider, Newton, Rollins, Meyers.

Fourth Row: Patton, Skehan, Murley, Overmire, Mills, Morrow, Penland, Minner, Moore, Moore, Wickett, Schoemaker, Rourke, Smith, Ringley, Sites, Maurer, Lybarger.

Firth Row: Walton, Tyson, Norton, Martin, West, Sena, Mullins, Veregge, Sandlin, Shanks, Pennington, Pullen, Casey, Rowe, Morris.

Sixth Row: E. Walters, Rottinghaus, E. Smith, Mahra, McConnell, V. Whitehead, Rhodes, Sullivan, Tucker, Muff, Uhte, Webb, Moistner, Miss Smelser, Mr. Chase.

Seventh Row: Sasher, West, Reddington, Patrisso, Wessel, Runnels, Sharkitt, B. Remmert, C. Remmert, Williams, Snyder, Robbins, McGarvey, Morgan, Nickleson, Turley.

Eighth Row: Spicer, Miller, Scotece, Scantland, Spalding, Mikesell, Manning, Malloris, Lucky, Merrell, Luerman, Luther, Merli, Mr. Stafford.

First Row: Dike, Driver, Clark, Hunt, Crosley, Hiller, Hunt, Griffis, Baldwin, Hartman, Barnes, Coblentz, Casky, Jett, Cline, Daner, Coffin, Deisler, Hagel, Hiestand, Bell, Agee.

Second Row: Adams, Davis, Anderson, Bullerdick, Hert, Hayes, Jaffe, Hutson, Knapp, Kinsey, Haxton, Kemper, Carson, Leas, Lamb, LaMar, Johnson, Daner, Bailey, Du Vinney.

Third Row: Eller, Harris, Haskell, Hendrix, Hensly, Hackman, Greene, Hastings, Beeson, Armstrong, Harris, Harger, Crawford, Floyd, Drudy, Brown, Burden, Goens, Austerman.

Fourth Row: De Lauro, Crowder, Bond, Brenneman, Bane, Clark, Clark, Heilman, Hurbin, Glunt, House, Kirkman, Dile, Godwin, Crockett, Kuhn, Long, Kinley, Johnson.

Fifth Row: Byrkett, Cook, Haskell, Hill, Jones, Hufnagel, Juerling, Krick, Kaucher, Caskey, Bolton, Crockett, Love, Ball, Ashby, Barker, Farlow, Fallon, Blomeyer, Brown.

Sixth Row: Fisher, Fasick, Duckett, Cressler, Embry, Engle, Edwards, Essenmacher, Fosdick, Gehrig, Ervin, Bronstrap, Johnson, Lane, Johnson, Dickinson, Burkhardt.

Seventh Row: Elleman, Cline, Dixon, Duff, Crane, Duning, Everman, Fullerton, Gordon, Gardner, Fuchs, Eiler, Fisher, Fustal, Mikesell, Fitzgibbons, Bronson, Barnes.

HOME ROOMS

RIVIR
SPONSLER
FOSSENKEMPER
COATE

STAFFORD
CHASE
SMELSER
TREASURE
SUTTON

MURPHY
KEEFER
COULTER
PARKE

SENIOR HI-Y QUEEN OF HEARTS

QUEEN

Barbara Chenoweth

ATTENDANTS

Rose Marie Petty
Pat Toler
DeLores Fuller
Barbara Hodapp

1943 JUNIOR-SENIOR PROM

QUEEN

Pat Toler

ATTENDANTS

Barbara Hodapp
Rose Marie Petty
Betty Lou Stevenson
DeLores Fuller

ACTIVITIES

Besides the program of study, we had a lot of fun. Our clubs, dances, parties, and assemblies, all geared to meet wartime needs, were events which we'll remember for a long time.

First Row: Davis, Byrum, Lawrence, Campbell, Elleman, Pfafflin, Jay, Beasley, Kyle.

Second Row: Adams, Connolly, Robinson, Cahoon, Robbins, Johnson, Sperling, Simonson.

Third Row: Root, Steele, McGarvey, Murley, Weekley, Chenoweth, Cowing, Kitchin, D. Hunt.

Fourth Row: T. Hill, Brinley, Ryan, Miss Erdahl, Griffin, B. Hunt, Misner, Reddington, J. Hill.

ACTIVITIES BOARD

Activities Board is the student counsel of R.H.S. One representative is chosen from each home room, and they meet weekly to decide on various problems and sponsor activities.

This governing council has made several patriotic ventures, being instrumental in the success of the scrap drive and the honor roll. The group, with Bernard Ryan and Bruce Griffin as presidents, also gave a freshmen guidance program for the new 10B's, and later, a party and recognition assembly for the new students.

WAR COUNCIL

A school at war must make many patriotic decisions, and the War Council is the group that makes them. The newly-organized council, under Mr. Farmer, as commissioner, decided on the distributions of the money made on the scrap drive.

First Row: Hunt, Schaefer, Hodapp, Griffin.

Second Row: Mr. Farmer, Miss Burbanck, Miss Daggy.

First Row: Hopkins, Aiken, Kinsella, Hodapp, Ferling, Coffin, Cowing, and Keller.

Second Row: Ingle, Fuller, Goebel, Iacuone, and Harter.

Third Row: Adams, Heath, Duning, Ince, Kemper, Gray, and Brown.

Fourth Row: Essenmacher, Hopkins, Hickman, Hilling, Bowman, and Miss Burbanck.

RED CROSS GROUPS

The Red Cross in R. H. S. speaks for itself through its service to the school, the community, and the boys in the armed forces.

First Row: Phenis, Kight, Sharkitt, Selby, Steele, Bullerdick, Turner, Wessler, Zeyen, and Jennings.

Second Row: Embry, Worley, Fister, Sheffer, Moore, Pappin, Nicholson, Mrs. Luckey, and Sperling.

Third Row: Boatwright, Sellers, M. L. Veregge, Thompkins, Thompson, Hackman, B. Veregge, Hufford, Hawkins, and Greene.

Fourth Row: Sampson, Kennedy, and Floyd.

First Row: Weekley, Steen, Spohn, Lewis, Carty, Lourias, Harter, Peters, and Adams.

Second Row: Juerling, Black, Hammontree, Jay, Duning, Heath.

Third Row: Keller, Smith, Murley, Merley, Lenigar, Mercurio, Sullivan, Minner, Jacobsen, Williams, Reed, and Stikeleather.

Fourth Row: Cowing, Schafer, Johnson, Hopkins, Habighorst, Ince, Harris, McGraw, and Marsio.

Fifth Row: Miss Fossenkemper, Hymer, Davis, Dietrich, Bittner, Cressler, Tucker, Dickinson, Hickman, and Hastings.

"PIERIAN" COMMITTEE HEADS

First Row: Hodapp, Ryan, Ross, Schnieder, Blossom, Jessup, Petty, Thompson, and Mr. Holder.

Second Row: Wildig, Partridge, Naber, McCauley, and Hill.

REGISTER STAFF FALL

Sitting: Johnson, Svarczkopf, Miller, Muff, V. Miller, Ross, and Hungerford.

Standing: Wildig, Witte, Blossom, Hunt (editor), Cain, Jessup, and Mr. Holder.

REGISTER STAFF SPRING

Johnson, Ward, Petty, Hagie, Payton, Braden, Thompson (editor), Cruea, Kluesner, Robinson, Rau, and Mr. Holder.

"PIERIAN"

Early in October the *Pierian* staff begins work and "it's a tough grind" from there on out. After the completion of the subscription campaign, the entire staff turns its attention to arranging picture schedules, taking pictures and writing copy.

A few days before the end of school the distribution of the *Pierian* climaxes a year of hard work by the staff.

"THE REGISTER"

Every Friday, third hour, finds the distribution of *The Register* in progress. Behind these printed pages are hours of work by the students in Journalism II, who receive credit for their work on either the business or editorial staffs.

David Hunt and Bill Thompson were editors for the fall and spring semesters respectively, under the leadership of Mr. Holder, the faculty sponsor.

THE QUILL CLUB

The Quill Club is an organization of boys and girls that are interested in doing creative writing for publication. The president during the first semester was Junior Wildig, and during the second semester, Margaret Ross. The big project was the publication of the *Quill,* a twenty-page magazine composed entirely of short stories, essays, and poems written by the members themselves. The magazine was printed in the R. H. S. print shop. Mr. Holder is the sponsor of the club.

First Row: Hagie, Soper, Kitchin, Hunt, Thomas, Brinley, Moss, Werner.

Second Row: Hill, Ihlstrom, Craver, Chamness, Quigley, Dingley, Griffin, Bullerdick.

Third Row: Thompson, Cofield, Cahoon, Sperling, Niersbach, Jellison, Ball, Beach.

Fourth Row: Mr. Scott, Tauer, Henry, Ryan, Rodefeld, Parish, Trick, Luby.

First Row: DuVall, Oda, Cahoon, Scantland, Griffis, Scotece, Kinsey, Borton.

Second Row: Starr, Miller, Knapp, Shanks, Luckey, Kemper, Gardner.

Third Row: Hyde, Muff, Bailey, Coffin, Cline, Jaffe, Sinex, Weddle.

Fourth Row: Valentine, McGarvey, Hufnagel, Baldwin, Merrill, Nicholson, Hartman, Reddington, Fisher, Daggy.

First Row: Ince, Juerling, Durso, Dallas, Farnsworth, Ferling, Hodapp, Jessup, Commons, Crowell, Keller.

Second Row: Hammontree, Goebel, Fuller, Iacuone, Kerr, Driver, Kinsella, Courtney.

Third Row: Galbreath, Lewis, Bell, Eadler, Heath, Duning, Hickman, Gay, Crosley, O'Byrne.

Fourth Row: Black, Habighorst, Coffin, Chenoweth, Lockridge, Lourias, Hoke, Knipp, Hungerford.

First Row: Tripp, Sauter, Williams, Weiss, Toler, McGraw, Richardson, Rohe, Moss, Ross.

Second Row: McCauley, Muff, Starr, Miller, Weekley, Murley, Thomas, Smith, Swihart.

Third Row: Nicholson, Scheaffer, Robinson, Rau, Ridge, Murphy, Steen, Spohn, Minner, Petty.

Fourth Row: Hart, Miller, Nifer, Rose, Smedinghoff, Johnson, Veal, Stevenson, Schnieder, Wilson.

SENIOR HI-Y

Character building and service to school and community are both stressed by the Senior Hi-Y Club. The Queen of Hearts Ball, the Easter assembly, and many other projects came from this club, which is cooperatively sponsored by Mr. Victor Scott of the school faculty and Mr. J. K. Wolfe of the Y.M.C.A. Each of these boys has an opportunity to help "create, maintain, and extend Christian Character" by attending the monthly church visitations, delivering Christmas baskets, hearing inspirational speakers, and enjoying themselves at the Hi-Y Alumni Stag and the parties.

FRESHMAN HI-Y

This club is the Hi-Y group open to tenth grade boys, and they have the same purpose and platform that the Senior Hi-Y has. Under the two presidents, Jim Cahoon and Brandon Griffis, and with a new sponsor, Mr. Brenneman, the club has had one of its most active years. Maintaining a membership of about forty, the club has provided each of the boys with a worthwhile experience, besides performing many services.

GIRLS BOOSTER CLUB

"Red, white, fight, fight — red, white, fight, fight." This is the yell echoed by all Booster Club members as they back the Richmond Red Devils to the nth degree. From this group of loyal rooters come the eighty girls who constitute Block "R" proper. Whether at victory or defeat, they are always there to cheer the R.H.S. team through. The Booster lassies give an annual banquet for the basketball squad at the end of every season to show the fellows that, win or lose, the student body is still behind them.

AROUND-THE-WORLD CLUB

Although discontinued during the second semester because it was not connected with the war effort, the Around-the-World Club had the largest active membership of any club in school during the first semester.

The purpose of the club is to obtain information on parts of the world involved in present events and to hear eye-witness accounts of history in the making.

Their speakers included Lieutenant Commander Coe; Dick Clark of Centerville, who related his experiences in North Africa; the Reverend Father Witte, who told of his stay in Japan and his return from there; Mrs. Povey, whose husband is on naval duty in Samoa, and Miss Elizabeth Bidgood, who spoke on "Africa." Miss Helena Sutton was the sponsor.

The first three groups on opposite page comprise this organization.

WORLD AFFAIRS

The World Affairs Club, through the combined efforts of its members, serves to familiarize high school students with world-wide problems and to assist them in forming ideas relative to a world-wide peace. It is primarily a discussion organization depending on group participation; however, throughout the year several excellent outside speakers were heard. Among them were a former member, a Jamaican, and a doctor of Japanese ancestry.

First Row: Kehlenbrink, Johnson, Kinsella, Sbrocchi, Lephart, Jacobsen, Minner, Rowe.

Second Row: Knipp, Gilliland, Heckman, Holmes, Graham, Dunning, Durham, Frame.

Third Row: Beeson, Bane, Brenneman, Shutz, Johnson, Oelklaus.

First Row: Cosgrove, Coryell, Corman, M. Johnson, Rich, Polver, Rowe, Shank.

Second Row: Bane, Brenneman, Lux, Veregge, Dile, Winters, Godwin, Crockett, Burdette.

Third Row: Bullerdick, Rowe, Lephart, Gausepohl, Maurer, Svarczkopf, Cox, Swihart.

Fourth Row: Kaiser, Bolton, Wilson, Lanman, B. R. Johnson, Lockridge, Werner, McCauley.

First Row: Hopkins, Bond, Nifer, Iaucone, Stott, Hunt, Sbrocchi, Wickett, DeHaven.

Second Row: Morris, Crowder, Austerman, DeLauro, Corder, Newton, Hastings, Witte.

Third Row: Wertenberger, Schafer, Cain, Folger, Ringley, Odell, Shutz, Meyer, Knoll.

Fourth Row: Kehlenbrink, Morgan, Muff, Mullins, Hartman, Parker, Jenning, Gilmore, Lock.

First Row: Mahan, Blossom, DeLauro, Miller, Payton, Long, Graham, Schneider, Crosley, Catanese.

Second Row: Cain, R. Petty, Hungerford, Naber, Hill, Plasterer, Brown, Ford, Ward.

Third Row: Kiehl, Vosmeier, McBride, Lanman, Keiser, Rohloff, Eilar, Lundy, Bundy, Greulich.

Fourth Row: Mr. Stafford, Svarczkopf, Johnson, Lunsford, E. Petty, Zabel, Fuchs, Rosa, Canan.

First Row: Freihofer, Hascall, Wright, Davis, Dittrich, Willson, Schnieder, McCarley.

Second Row: Cook, Miller, Graham, Robinson, Scheibler, Oelklaus.

Third Row: Mr. Rivir, DeLauro, Beals, Billheimer, Crawford, Sharkitt, Drudy.

First Row: Isley, Lawler, Burns, Barnes, Koorsen, Kutter, Hoover, Clark.

Second Row: Sprouse, Wuertemberger, Markley, Hartman, Holmquist, LaMar, Weddle, Castelluccio.

Third Row: Angy, Erbse, Ward, Knopp, Ellison, Tucker, Carson, Price.

Fourth Row: Forman, Peed, Mr. Rivir, Ingermann, Ritz.

GIRLS' AVIATION

Girls, as well as boys, are flying planes all over the United States, so this club is designed to fit the needs of those girls in our high school who are air-minded. Although Girls' Aviation is a newcomer to our club schedule, it has given R.H.S. girls an insight into the marvels of aviation and quickened their interest in aeronautics.

BOYS' AVIATION

The Boys' Aviation Club is answering the call of "Wings for America" by giving the high school boys a chance to learn the fundamentals of the airplane and its parts. Boys interested in aviation also learn about aerodynamics, wind currents, and many other phases of aeronautics. Under Mr. Rivir's leadership, the club has become an important part of the activities program.

First Row: Ridge, R. M. Sandlin, G. Sandlin, Byrum, Wilke, Fister, Kight, Bizzaro.

Second Row: Deleo, Goodlin, Monger, Rose, Marsio, Mrs. Shallenburg, Turner.

Third Row: Jenkins, Maurer, Hollingsworth, McClear, Smedinghoff, Clevenger.

First Row: Reitzel, Kutter, Cox, Benjamin, Brokamp, Silvers, Branson.

Second Row: Brusher, Endsley, Wolfe, Hoover, McPhearson, Hamilton, Mr. Keefer.

Third Row: Schneider, White, Brown, Barnes, Bishop, Wolfal, Allen, Uhte.

RURAL GIRLS IN DEFENSE

This club has been a great help in acquainting its girls with the different types of defense work that women and girls can do. Its members have learned the needs of our civilians and of our fighting forces by coming into contact with representatives of the WAACS, WAVES, Red Cross, and Civilian Defense. In addition, they have made joke books and other types of books to send to the fighting men who are in hospitals overseas.

CONSERVATION CLUB

Boys who are active fishermen, hunters, and trappers will be found in attendance at this club. The meetings are informal with the members leading and participating in the discussions. The fellows share each other's information on methods of protecting the supply, as well as harvesting the seasonal crops of game animals, birds, and fish. Safety in the use of firearms, standards for buying equipment, and a thorough understanding of game laws are important matters which are considered by this organization.

SPORTS STUDY

The Sports Study Club, under the sponsorship of Mr. Sponsler, does just what you would expect it to. They study the history and backgrounds of various sports and rules governing them. Future referees and umpires find this club very helpful. At times during the year, the group studies regulation handbooks of the various sports.

CONCESSION WORKERS

Every social event finds the Concession Workers ready and willing to furnish refreshments for everyone. Every worker, including Mr. Robertson, admits that it is hard work, but they still have the time of their lives providing the concessions for all to enjoy. The members of this group are so consistently present that we are likely to forget them, but they are loyal workers and deserve a lot of credit for the job they're doing.

SPORTS STUDY CLUB

First Row: Svarczkopf, Crosley, Durso, DeLauro, Fitzgibbons.

Second Row: Minner, Jacobson, Robinson, Dooley, Bundy, White, Blickwedel.

Third Row: Mr. Sponsler, Johnson, Mills, Rothert, Hoke, Wuertemberger, Rankin.

CONCESSION WORKERS

First Row: Tucker, Wilhelm, Wingerter, Kerkman, Bizzarro, Veregge, Jenkins, Zeyen.

Second Row: Williams, Edwards, Holingsworth, House, Tuterow, Hastings, Wessler.

Third Row: Bowsman, Patrissio, Walterman, Mr. Robertson, DeHaven, Edwards, O'Dell, Hartman.

GARDEN CLUB

The Garden Club, under the sponsorship of Miss Coulter, sees to it that the school ground is properly beautified with the correct shrubs, flowers, and grass. The evidence of their work may be seen just west of the West Wing of the building.

SKETCH AND HOBBY

Under the guidance of Miss Bidgood, the members of the Sketch and Hobby Club receive a great deal of pleasure and instruction from their participation in this activity. Every member is free to pursue his or her own interest, and therein lies the secret of the club's success and usefulness. Several boys and girls in the club have won prizes for their work or received recognition in some other way.

GARDEN CLUB

First Row: Smith, Napier, Hauck, Black.

Second Row: Miss Coulter, Mann, Reed, Stikeleather.

Third Row: Wooden, Hungerford, Bowsman, Bowman.

SKETCH AND HOBBY

First Row: Naber, Casey.

Second Row: Beeson, Blickwedel, Wright, Bryan.

First Row: Crosley, Jay, Carty, Jones, Johnson, DeCamp, Iginatoff, Greene, Lawrence, Hershberger.

Second Row: Anderson, Hoffman, Elleman, Dittrich, Dilks, Delauro, Bate, Gausepohl, Frame, Duning, Conolly.

Third Row: Bullerdick, Maagsin, Cline, Bittner, Gardner, Clary, Bullerdick, Beeson, Baldwin, Lawson.

Fourth Row: Holzapfel, Cain, Henderson, Long, Holthouse, Kinnear, Dixon, Chasteen, Arkenburg, Cordell, Gilmore.

First Row: Nicholson, Stuck, Quaglio, Wallar, Schattel, Mercurio, Taylor, Sbrocchi, Samms.

Second Row: Pickett, Robbins, Sammes, Shank, Sherrow, Stinetorf, Campbell, Turner, Wiggins, Duff.

Third Row: Schively, Ramey, Witt, Zeyen, Skehan, Sullivan, Starkel, Bradbury, Schutz, Rohe.

Fourth Row: Rhinehart, McDowell, Silliman, Smarelli, Johnson, Runyon, Pfeiffer, Thomas, McCauley, Marley, Wright.

RED DEVIL PEPSTERS

The Red Devil Pepsters are the "girls behind the girls" in Block "R." They learn the rules of all the games; they learn how to win graciously, how to lose gallantly, and they're there to back the teams straight through to the finish. In short, they practice and spread good sportmanship at all school athletic contests. After a semester of such activity, they are admitted to the Booster Club and from there to Block "R."

PHYLLIS WHEATLEY CLUB AND CARVER-DUBOIS CLUB

These clubs afford the colored boys and girls of Richmond High School an opportunity to meet and discuss the various school activities. Assemblies, dances, and picnics have been sponsored by the two groups, but the big event of the year is the annual banquet. Jean Maupin is president of the girls' group, and Mary Owens is vice-president. Donald White is president of the boys' group, and Joseph Bennett is vice-president. The sponsor is Mr. Charles J. Bechtold.

WHEATLEY GIRLS

First Row: Williams, Reynolds, Shipp, Pickle, Mabra, Floyd.

Second Row: Crawford, Sellers, McConnell, Scott, Kirtz, Lewis, Harris, Mathews, Whitehead.

Third Row: Sawyer, Floyd, Reed, Kirtz, Ross, Moore, Maupin, Woodson, Richards, Collins.

Fourth Row: Owens, Tuttle, Kennedy, Harger, Floyd, Sampson, Whitehead, Walton, Henderson, Embry, Boatwright.

CARVER DUBOIS

First Row: White, D. Ross, Sawyer.

Second Row: Spicer, Van Meter, Mr. Bechtold.

Third Row: A. White, Johnson.

First Row: Dallas, Crist, Polver, Rohe, Webb, Johnson, Winters, Mills.

Second Row: Dickinson, Wilke, Keeler, Skehan, Mayer, Zeyen, Whitehead, Griffith.

Third Row: Rohe, Carr, Kinsey, Hunt, Dailey, Casey, Werner, Russell.

Fourth Row: Folger, Siekel, Naber, Holmes, Wright, Fansher, Statzer, Stigleman.

First Row: Payton, Wilson, Petty, Hendrix (program chairman), Marley, Kraus, Pickett.

Second Row: Muff, Mercurio (President), Duke, Lenigar, Root.

Third Row: Gay, McCauley (Sec'y), Miss Fornshell, Mayer, White, Swihart, McBride, Miller, Ashby, Courtney.

Fourth Row: Hagie (Librarian), Thompson.

First Row: Dallas, Skehan, Crist, Polver, Hodgin, Duff, Johnson, Werner.

Second Row: Kinsey, Seikel, Wilke, Knipp, Rohe, Gay, Marley, Lourias, Casey.

Third Row: Sperling, Overmire, Naber, Holmes, Moss, Mayer, Dickinson, Smith.

Fourth Row: Blickwedel, Inderstrodt, Rohe, Fansher, Statzer, Stigleman, Brinker, Holmes, Dailey.

First Row: Duke, Keach, Sauter, Coffin, Goebel, Starr, Wilson, Jessup, Murley, Weekly.

Second Row: Courtney, Steen, Crosley, Murphy, Morton, Driver, Keller, Swihart, Ince, Peters.

Third Row: Mrs. Coate, Muff, McCauley, Fransworth, Tripp, Stevenson, Ferling, Rohe, Toler, Kemper, Moss.

Fourth Row: Koger, Crowell, Aiken, Kinsella, Ahaus, Smedinghoff, Trueblood, Robinson, Woodward, Hodapp, McGraw, Gay, O'Byrne.

Fifth Row: Hill, Thomas, Habighorst, Smith, Lockridge, Spohn, Dunning, Hymer, Walton, Maupin.

ART APPRECIATION

Many pupils who are art-minded but yet are unable to take art, have a chance to learn to appreciate art in this club under Miss Bidgood's sponsorship. The boys and girls meet once a week to discuss paintings and learn what constitutes fine art. The members not only enrich their cultural background in this club, but they also receive one-hour credit for their participation.

LATEST-IN-LITERATURE

Keeping up to the minute on all the latest literature is the purpose of the members of the Latest-in-Literature Club. Most members are voracious readers, and the club buys several best sellers during the year. Book reviews and discussions are usually the order of the club meeting day. Miss Fornshell is the faculty sponsor of the group.

"A" ART CLUB

This club is one of our newer groups in school. The members are chosen for some outstanding piece of art work they have done and membership of the club is about thirty. Several members of the club attended the state convention held at Indianapolis. Ted Blickwedel, one of the members of the group, is president of this state organization.

GIRLS' COLLEGE CLUB

The Girls' College Club is made up of academic senior girls who are interested in furthering their education. During the year the group heard various speakers on college life and the different phases of college. Discussions were held in which social life, expenses, and other general facts about college were discussed.

SENIOR DRAMATIC SOCIETY

First Row: Trueblood, Ferling, Muff, Dingley, Commons, Stevenson, Miss Daggy, Toler.

Second Row: Hill, Ratliff, Imperial, Chenoweth, Weiss, Jessup, Stevens, Vigran, B. Hunt, McGraw, P. Hunt.

JUNIOR ACTORS GUILD I

First Row: Duning, Crane, Ingle.

Second Row: Jones, Chasteen, Arkenburg, Shoemaker, Thomas, Beasley.

Third Row: Miss Fihe, Seister, Griffis, C. Cline, Coffin, Armstrong, Albin, Hascall, Crowell, D. Cline, Campbell.

Fourth Row: Whitesell, Courtney, Gardner, G. Miller, Beeson, B. Miller, West, Hill, Rodefeld, Elleman, Heath, Ince, Lourias, Conolly, Durham, Werner.

JUNIOR ACTORS GUILD II

First Row: Miss Shoemaker, Johnson, Patton, Davis, Dittrich, Starkel, Jay, Bittner, Weekley.

Second Row: Dilks, Duke, Gray, Schafer, Murley.

DRAMATICS IN THE HIGH SCHOOL

Several dramatic groups afford R.H.S. students an excellent opportunity to learn acting, directing, application of make-up, the setting up of stages, and many other things essential to staging a successful production.

The Junior Actors' Guild, the younger dramatic organization, which is in two groups under the direction of Miss Fihe and Miss Shoemaker, has been very successful. They presented the play, "Elmer and the Lovebug," before the entire school in McGuire Hall, and it was amusing entertainment.

Senior Dramatic Society, with Miss Daggy as sponsor and Barbara Hodapp as president, enabled its members to become better acquainted with the dramatic arts. The play "Are You Mr. Butterworth?" was to have been given this spring, but was canceled owing to difficulties in procuring a cast.

An old-fashioned mellow-drammer, "Pure as the Driven Snow," was the senior class play this year. Given in McGuire Hall three nights, under the direction of Mr. Norbert Silbiger, the production was one of the best class plays in recent years. Its success was due to the hard work of the cast, the director, the committees, and the assistant director, Bob Crane.

"ARE YOU MR. BUTTERWORTH?"

Sitting: Trueblood, Patterson, Duke, Crowell, Parish, Muff.

Standing: Miss Daggy, Jessup, Hill, Ratliff, Commons, Weiss, Hunt, Stevenson.

"ELMER AND THE LOVEBUG"

First Row: Dixon, Elleman, Chasteen, Daggy, Beasley.

Second Row: Driver, Campbell, Dittrich, Crane, D. Cline, Dilks.

Third Row: Duff, Miller, Griffis, Whitesell, C. Cline, Beck, Rogers, Coffin, Miss Fihe, Engle, Shoemaker.

PHOTOGRAPHY CLUB

Boys and girls who have an interest in taking pictures and doing camera work find the Photography Club very worthwhile. Sponsored by Mr. Miller, members of the club learn to take pictures, to develop and to enlarge them during the course of the year. Dick Partridge, official photographer for The Pierian, and Loren Grimm, who assisted him, are both members of this club.

MOVIE OPERATORS

The members of this club not only have the opportunity to learn the operations and workings of a movie camera, but they also receive extra credits for their work. The boys and girls work in pairs every hour of the day. This group, sponsored by Mr. Alexander, has shown 200 reels of film and fifteen sets of slides to ten departments in the school.

PHOTOGRAPHY CLUB

First Row: Partridge, Pippen, Smelser, Hunt.

Second Row: Starr, Cline, Jaffe, Hobbs.

Third Row: Grimm, Morris, Kelly, Williams.

MOVIE OPERATORS

First Row: Trick, Loehr, Mr. Alexander, Moore, Ratliff.

Second Row: Firth, Wildig, Chandler, Baldwin, Eilar, Fuchs, Patrissio, Fosdick, Hoke, Ashenfelter, Woodhead.

MUSIC—THE UNIVERSAL LANGUAGE

Those in the R.H.S. Music Department not only receive training, but they also give many interesting and entertaining programs for the school and for the city. Members of the Band, Orchestra, Choir, Pep Band, Girls' Orchestra, and Boys' Glee Club are all a part of the large music department under Mr. Ben Graham, supervisor.

Besides these organizations, there are courses devoted to music appreciation, theory, and harmony under Miss Mary Minnick. The work the Music Department does is valuable in keeping the appreciation of fine arts and culture at a high ebb in our school and community.

The success of the music training in high school is evidenced by the many students who have had their training here and are now successful musicians. Even for those who do not go into music as a career, it provides a fine background in all types of work and teaches the individual to appreciate the better things of life.

An additional part of music training is the use of the McGuire Hall organ. Shown at right is Rudy Oelklaus at the console. Pupils who took advantage of this organ practice were Virginia Duke, Lucille Robinson, Marilyn Pfeiffer, and Carolyn Commons.

BAND

"Strike up the band"—yes, the stirring marches and overtures of the R.H.S. band are familiar to almost every high school student. This year's band under the direction of Mr. Graham, though smaller than usual, proved a fine morale builder and played for many civic and school affairs.

This year's sixty-six piece band played a winter concert in McGuire Hall and also presented a concert before the entire student body this spring. Both programs were diversified with all types of music being played. Besides the concerts, the band also participated in several bond rallies; played and marched at athletic contests, and played at one of the junior high schools. They also were on the program of the "Bond-bardment" held in Civic Hall.

Though it demands lots of hard work and practice, each of the band members receives valuable training, and their hard work is displayed in the fine programs.

PEP BAND

This year's newly-organized pep band played at pep sessions, and traveled to an out-of-town basketball game. Though there were only ten members, the band put out a lot of swing and rhythm. The band was first led by George Mariani and later by Ray Luby.

ORCHESTRA

Anyone who has been in McGuire Hall fifth hour has heard the orchestra practicing. This year's group, under Mr. Graham's direction, though small in numbers, played a number of programs through the year, and each time they played, they gave their audiences a musical treat.

The forty members of the orchestra worked hard and proved what careful study and good cooperation can do for a musical group. The orchestra was an important factor in the success of the operetta, "Pirates of Penzance."

All the programs the orchestra played were varied since the group plays a large variety of numbers. In playing these selections, the musicians are able to become better acquainted with the great works of many composers.

ALL GIRLS' ORCHESTRA

This group is the only all-girl musical organization in high school. They took part in one of the pep assemblies, dressed in their snappy red jackets and dark skirts. Under Miss Minnick's competent leadership, the energetic girls had an eventful year.

THE CHOIR

"The program was excellent!"—This is the comment given after any performance by the Richmond High School Choir. It is highly acclaimed wherever it goes, and the students of R.H.S. are very proud of its efforts.

Something new was added to the choir this year when the Richmond public provided the organization with beautiful robes. The 1942-43 choir, which was one of the largest ever, participated in numerous activities along with its annual performances.

An impressive Christmas program was given in addition to other presentations before the student body. As was customary, the choir took part in the senior functions. This fine musical organization is under the directorship of Miss Mary Minnick.

BOYS' GLEE CLUB

This Glee Club is one of the few organizations in R.H.S. which is open to any boy who would like to belong. Many boys are not in the Choir, and Boys' Glee Club affords a good opportunity for them to sing. Though the club meets only once a week, and the meetings are short, the boys enjoy singing, and learn fundamentals of vocal harmony and also about the folk songs of many lands. The club gave a Golden Jubilee ministrel which was well received, and was a credit to the boys and their director, Miss Minnick.

"PIRATES OF PENZANCE"

For the second year, the Richmond High Choir presented a Gilbert and Sullivan operetta, "Pirates of Penzance." The operetta was presented for four nights and was a financial as well as an entertainment success. The orchestra played the accompaniment, and the art department assisted by building the scenery.

The presentation gave many students an opportunity to participate, and their work was well rewarded since all who witnessed the "Pirates" agreed that it was a splendid production.

GIRL RESERVE CABINET

First Row: Jackie Jessup, Margaret Trueblood, DeLores Fuller (secretary), Barbara Hodapp (president), Barbara Chenoweth (vice-president), Betty Lou Stevenson (treasurer), and Margaret Ross.

Second Row: Carolyn Commons, Virginia Starr, Marilyn Tripp, Delight Dilks, and Betty Payton.

Third Row: Bette Cooper, Pat Toler, Martha Rohe, Miss Emily Murphy (standing), Joan Schnieder, Barbara Jo Duvall, and Alice Dickinson.

THE GIRLS IN THE WHITE AND THE BLUE

Another year-another cabinet. But always the same spirit-fun-loving, hard-working, and sincere. Girl Reserves will never forget these girls, and these girls will never forget G.R. They'll never forget—days at summer camp, searching for group names, the scrap metal telephone campaign, 523 fellow members, planning the "Winter Waltz" and the "Flower Flirt," dressing dolls for Christmas, making tourney ribbons, selling poppies, fretting over group meetings, Miss Murphy—how they loved her, and the tears shed when it was all over. These are the memories of the Cabinet of '43. To the Cabinet of '44 —may your memories be as pleasant.

BETTE-JO JEEPS

First Row: Cooper, Phenis, Durso, Ragen, Cook, Willson, Tucker, Lewis, Duvall.

Second Row: Sayer, Veregge, Worley, Billheimer, Hunt, Reed, Marker, Rhodes.

Third Row: Williams, Jenkins, Crawford, Mercurio, Mabra, Leas, Monger, Smedinghoff.

Fourth Row: Harlin, Scott, Tuttle, Woodson, Harter.

DRAMATIC DRIPS

First Row: Day, Pappin, Griffith, Trueblood, Jones, Durham, Chasteen, Schattel.

Second Row: Austerman, Hill, Walter, Marley, Pfafflin, Galbreath, Arkenberg, Hershberger.

Third Row: Schaeffer, Gausepohl, Thomas, Duff, Magsin, Davis, Dietrich, Smith, Wysong.

Fourth Row: Sherrow, Naber, Miss Fornshell, DeLauro, Nickeletta, Crowell.

DEFENSE STAMPERS

First Row: Steele, Harter, Schnieder, Rohe, Miller, Brown, O'Dell, Lewis.

Second Row: Lawson, Robinson, Dunham, Willing, Juerling, Veal, N. Lephart, B. Lephart, Stikeleather.

Third Row: Burkett, Parker, McCleary, Rasner, Russel, Holmes, Graham, Barth.

Fourth Row: Oler, Rourke, Eakle, Miller, Gilmore, Kaiser, Moss, Hardwick, Miss Sutton.

UNCLE SAM'S AIDES

First Row: Minters, Hendrix, Jessup, Ross, Muff, Marsio.

Second Row: Miss Smelser, Newton, Alexander, Harris, Murley, Gay, Weekley.

Third Row: Alexander, Puthoff, Mendenhall, Essenmacher, Smith, M. McCauley, J. McCauley.

SHARP CLUB

First Row: Ross, Morton.

Second Row: Bate, Sherer, Sbrocchi, Hascall, Wilke, Miller, Polver, Hodgin.

Third Row: DeLeo, Bell.

Fourth Row: Walters, Sena.

Fifth Row: Sherrow, Bowman, Miss Minnick, Schultz, McBride, Duke, Schively, Bullerdick.

PERT SKIRTS

First Row: Keller, Anderson, Taylor, Commons, Hammontree, Svarczkopf.

Second Row: Cash, Bane, Hastings, Edwards, Black, Swihart, Rothert, Kemper.

Third Row: Sperling, Thomas, Ball, Peters, Aiken, Robbins, Henderson.

Fourth Row: Everman, Johnson, Miss Coulter, Hymer, Drudy, Jennings, Ramey.

JR. WAVES

First Row: Shank, Crist, Sites, Dilks, Lawrence, Mikesell.

Second Row: Kraus, Kerr, Morrow, Duke, Milleson, Dittrich.

Third Row: Crawford, Miss Parke, Lanier, Knoll, Rowe, Greene.

Fourth Row: Embry, Fox, Catanese, Miller, Miley, Kinnear, Walterman.

W.A.A.C.S.

First Row: Crosley, Bronstrup, Polver, Hiestand, Chenoweth, Dixon, Godwin, Adams.

Second Row: Tison, Root, Dyke, Sandlin, Campbell, Barker, Crane, Elleman.

Third Row: Meyers, Zeyen, Hagel, Stephens, Cline, Kirkman, Wicket.

Fourth Row: Custerman, Geier, Moor, Lane, Hickman, Long, House.

SCOOPS O'MONTH

First Row: Sharkett, Smith, Tripp, Hufford, Mercurio, Eller, Mills.

Second Row: Ingle, Shoemaker, Skehan, Patton, Sauers.

Third Row: Schukle, Oelklaus, Akerman, Mercurio, Soucke, Hayes, Harrel.

Fourth Row: Goodman, Courtney, Murley, Timmons, Werner, Miss Fihe, Mills.

LOTTA GLAMOR

First Row: Stuck, Sauter, Starr, Williams, Wallar, Harris.

Second Row: Braden, Davis, Davis, Weiss, Clark, Ashby, Ahaus, Holzapfel.

Third Row: Mrs. Luckey, Essenmacher, Lanier, Armstrong, Beeson, Yeager, Crouch.

Fourth Row: Wright, Gardner, Bradbury, Moss, Harbin, Hunt, Carty, Wilson.

PERSONALITY PLEASE

First Row: Ridge, Iginatoff, Sammis, Payton, Tucker, Woodward.

Second Row: Brown, Murphy, Crosley, Beals, Freihofer, Pickett, Robinson.

Third Row: Teetor, Gilliland, Dooley, McCarley, Kressler, Silliman, MacDonell.

Fourth Row: Hilling, Rottinghaus, Hopkins, Phifer, Golden, Hoke, Knipp, Miss Land, French.

GAMESTERS

First Row: Johnson, Byrum, Dickinson, Miss Eliason, Kight, Byrum.

Second Row: McClear, Wickett, Sheffer, Hollingsworth, Wright, Fister.

Third Row: Duning, Ringley, Mayer.

KNEEDLE KNOCKERS

First Row: Iacuone, Kalugyer, Thomas, Toler, Driver, Jabuch.

Second Row: Jacobsen, Minner, Albin, Smith, Glunt, Wiggans, Holthouse, Dallas.

Third Row: Ferling, Holt, Juerling, Heath, Monroe, Steen, Williams, Mann.

Fourth Row: Farnsworth, Mrs. Coate, Rau, Duning, Habighorst, English, Stout, Wilson.

Fifth Row: Mueller, Nifer, Rose, Hopkins, Johnson, Lanman, Herzog, Cox.

LOYAL LASSIES

First Row: Mathews, Crawford, Stevenson, Schnieder, Frame, Duning.

Second Row: Crowder, Bond, Goebel, Maurer, Mrs. Richeson, Petty, Goodwin.

Third Row: Keach, Whitehead, Heckman, Hawkins, Turner, Henley, Boatwright.

CHICK CHATS

First Row: Zuzolo, Selby, Fuller, Nicholson, Rich, Turner.

Second Row: DeLauro, Robertson, Witt, Moore, Maurer, Johnson, Stinetorf.

Third Row: Miss Fossenkemper, Hensley, Rollins, Sanders, Smarelli, Hungerford, Black.

Fourth Row: Greene, Richardson, Lockridge, McGraw, Cowing, Johnson.

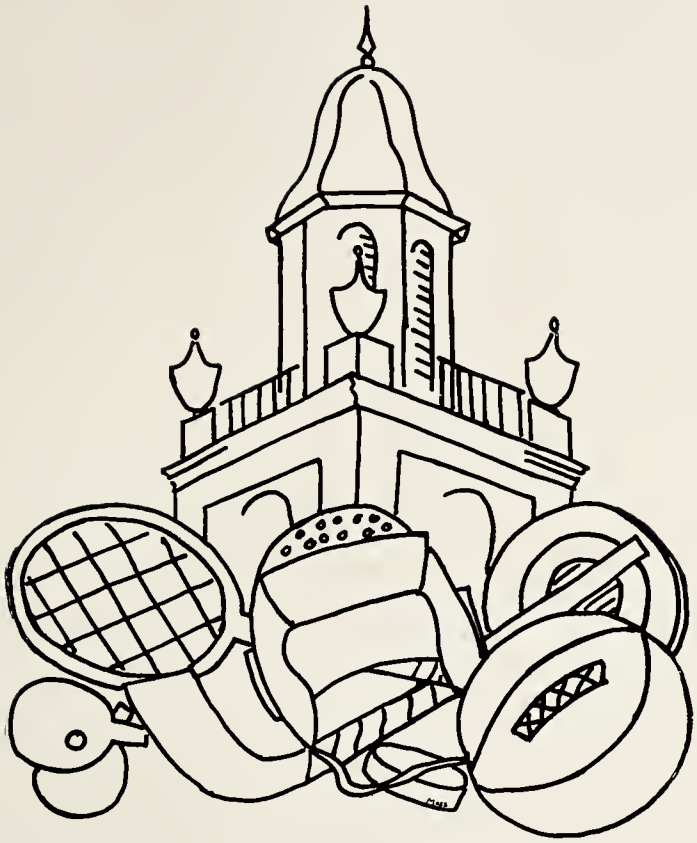

ATHLETICS

On the gridiron, hardwood, diamond, cinder path, and in the intramural contests, R.H.S. athletes, while producing an enviable record of victories, displayed an untiring spirit of cooperation and sportsmanship.

ATHLETICS MAKE THE MEN OF TOMORROW

Leading, helping, and counseling some of the finest athletes ever to carry the colors, fight, and spirit of Richmond High was the coaching staff of the Athletic Department: Elder "Ebie" Eberhart, director of athletics, and coach of baseball and track; Richard Tiernan, U.S.N.R., coach of football; Palmer Sponsler, coach of baseball; Victor Scott, coach of fencing and golf and sponsor of intramural basketball.

Working with these coaches at every step in organizing and carrying out the administrative end of these sports were the faculty managers: Clarence Chase, basketball; Lowell Rivir, track; and Ray Treasure, baseball.

NOISE-MAKERS

The big noise of Richmond owes much of its success to our hardworking yell leaders—Jack Cahoon, David Davenport, and John Beasley. Under their leadership, Richmond became known this year as one of the finest and hardest yelling team-backers in the state.

UNSUNG HEROES

A manager seldom hears the roar and applause in his ears, but his spirit and hard work are indispensable to the fighting spirit and high morale of the team. Managers this year were Stircle Patterson, basketball; Tom Trick and Jimmy Cahoon, football; Eugene Kluesener, baseball; and Earl Chamness, track.

ON THE GRIDIRON

Front Row: Jones, Beasley, Mikesell, Stigleman, Ellison.
Second Row: Ford, Marsio, Endsley, Brusher, Spicer.
Third Row: Davidson, Parshall, Cofield, Rodefeld, Dickinson, Quigley.
Fourth Row: Hamilton, Jellison, Werner, Witte, Clark.
Fifth Row: Holmes, Kalugyer, Aldaffer, Miller, Brown.
Sixth Row: Cahoon (Mgr.), Mr. Eberhart, Mr. Tiernan, Trick (Mgr.).

DEVIL GRIDDERS WIN 6—LOSE 2

Six wins and two losses—that was the record Coach Dick Tiernan and his gridders brought R.H.S. this season, and it's one of the finest records any football team has ever made here.

In the initial encounter, the Devils fell victim to a veteran Frankfort eleven, 13-0, after they had held the Hot Dogs scoreless during the first half. Board Ripple provided the opposition in the first home game, but the Rockets couldn't hold down the surge of Devil power. Four touchdowns from passes, long runs, and fine team spirit gave the Richmond boys their first win, 26-0.

Carrying their scoring punch to New Castle, they crushed the Trojans, 41-0, a feat which marked the first time a Tiernan-coached eleven had pushed over more than forty points.

WIN THIRD STRAIGHT

Splendid blocking and some beautiful long runs gave the local eleven their third straight victory when they overpowered a hitherto unbeaten McGuffey team, 7-0, on our field. On the following week, the Red-and-White juggernaut rolled over Portland, 41-0, in a game which displayed the power of the R.H.S. regulars and reserves to best advantage.

During these past four games, the Tiernanites had rolled up 115 points and held their opponents scoreless for eighteen straight quarters. This record shows beyond doubt that the Devil squad was well-balanced on both defense and offense.

Traveling to Knightstown for their next game, the Devils were held to a 7-7 tie for most of the game by a hard-fighting Memorial eleven, but a fourth quarter rally by the Devils clinched their fifth win, 14-7.

INDIANS ARE SCALPED

The Anderson Indians, a conference foe, came on the warpath to the lair of the Red Devils, but they were scalped as a well-oiled Devil machine at top form made the Indians their sixth victims, 20-6. A powerful Tech eleven invaded the local field on Homecoming night, and the Richmond squad could not quell the Green Wave. After sixty minutes of hard playing, Tech emerged victorious, 26-7.

When the season closed, the R.H.S. gridders could look back on a fine record, a good place in the North Central, and a year when they had exhibited not only a superior brand of football, but spirit of cooperation and good team morale.

Coach Dick Tiernan, who for the past seven years has coached both football and track teams, left in December for the Navy. Tiernan, who has been resposible for many fine Devil squads, is now a Naval-Pre-flight instructor, stationed at Iowa City, Iowa.

THUMBNAIL SKETCHES OF THE DEVIL GRIDDERS

LINEMEN

Ralph Holmes, *left end,* wt. 170—he pulled several games out of the fire with his phenomenal pass-catching.

Don Aldaffer, *left tackle,* wt. 200—a hard-driving tackle who was bad news for the opposing backs.

Bill Ellison, *left guard,* wt. 180—short and muscular, he opened many holes for our backs.

Dick Endsley, *center,* wt. 145—"little dynamite," driving on both offense and defense.

Mike Marsio, *right guard,* wt. 145—curly-haired Mike was always in there blocking and tackling.

Fred Brusher, *right tackle,* wt. 160—a powerhouse on the right side of the line.

Norman Parshall, *right end,* wt. 150—consistent and dependable on pass-snatching and holding back the enemy.

John Kalugyer, *left tackle,* wt. 180—"Long John" was a bulwark on the line and opened many holes.

Bob Miller, *reserve end,* wt. 170—Bob was in there fighting every time he played.

BACKS

Dwaine Dickinson, *quarterback,* wt. 135—a quick-thinking, hard-running field general.

Eugene Brown, *left half,* wt. 180—fast as lightning, powerful as a streamroller, he made many fine long runs.

Harry Davidson, *right half,* wt. 165—he also played right end, but his specialty was heaving passes.

Wilson Spicer, *fullback,* wt. 165—his fine blocking and hard running paved the way for many Devil touchdowns.

Bob Rodefeld, *reserve back,* wt. 150—"Dutch" was a hard-hitting back who was driving every minute.

Tom Quigley, *right half,* wt. 150—a high-stepping halfback and a valuable player on defense.

1942 R. H. S. FOOTBALL SCHEDULE

Richmond won 6, lost 2

Richmond	0	Frankfort	13
Richmond	26	Broad Ripple	0
Richmond	41	New Castle	0
Richmond	7	McGuffy	0
Richmond	41	Portland	0
Richmond	14	Knightstown	7
Richmond	20	Anderson	6
Richmond	7	Technical	26
	Total 156		Total 52

SEASON SIDELIGHTS

Besides the successful football season this year, part of the pigskin panorama was the demonstrations before the game and at half time. Almost every home game opened with the bursting of a bomb and an American flag floating to the ground. The band added color to the games, and Block "R" performed at the Homecoming Game.

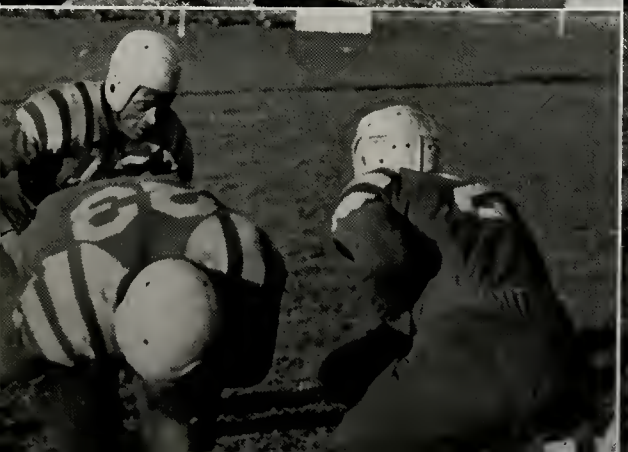

ON THE HARDWOOD

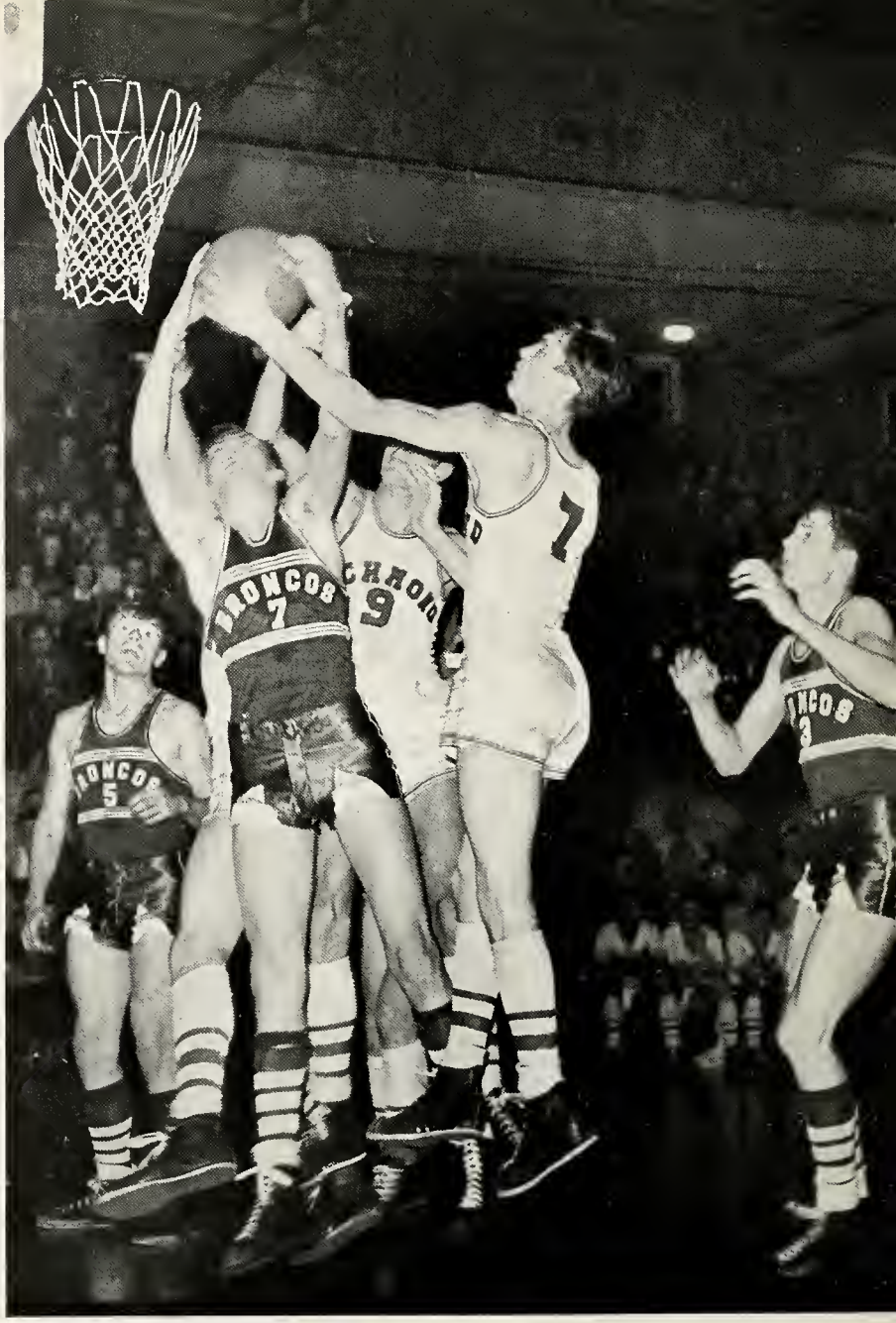

An under-the-basket scramble during the Jeff game at Civic Hall.

DEVIL NETTERS WIN N.C. CONFERENCE

A team with a fighting spirit and a fine coach brought R.H.S. its first North Central Conference victory in basketball in its sixteen years of competition in the "Conference of Champions." This conference victory came as a climax in a season when the Devil netters had compiled an enviable record of fourteen wins and four losses.

Starting the year with only three veterans, the squad opened with an easy victory over Liberty, and when they downed Rushville in their second contest by a score of 45-33, they were beginning to develop into a smooth-working ball club.

Revenge was sweet for the red-and-white quintet when they downed the Jeff Broncos who defeated them last year. Riding on the crest of a three-straight victory wave, Richmond was unable to break the Muncie Field House jinx, and lost their first game to a weaker Bearcat five by a score of 35-26.

TROJANS FALL

The highly-touted New Castle Trojans fell beneath the Devils as the locals resumed their victory wave by a score of 34-27. Returning to Civic Hall on the next night, the Eberhartmen were hard-pressed by Riley of South Bend but emerged on the long end of a 40-39 count.

After easily crushing the Connersville Spartans, 60-39, the locals engaged top-ranking Marion in what was the best game of the year. The Giants were leading the conference at the time, but the Red Devils were close behind. The game was a thriller all the way, even running into an overtime; and when the gun finally sounded ending the game, Marion had the edge 36-33.

Two nights later, the Richmond five squelched a late rally by Tech of Indianapolis and sent the big Green home on the short end of a 39-36 count. On the following week, the Devils put on a great last half rally to edge out the Anderson Indians, 31-27.

The Devils again tried to vanquish the Giants, this time at Marion, but failed again, losing 31-22. After this loss, the quintet picked up and dropped a fighting Logansport aggregation, 45-39. In the next game, Ebby's boys again defeated New Castle, 33-26.

TEAM IN TOP FORM

By this time, the team was in top form and they ranked high in the conference. The next game, which was at Kokomo, was a tough battle, but the Devils stood off a last minute drive and won 38-36. Still on the victory trail, the Red Devil quintet handed the Frankfort Hot Dogs a 35-21 shellacking.

A little tired after the Frankfort game, the R.H.S. five lost to a sharp-shooting New Albany quintet, 41-39, in their next game.

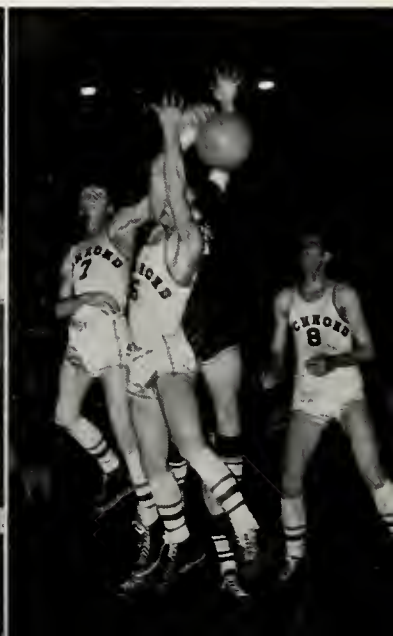

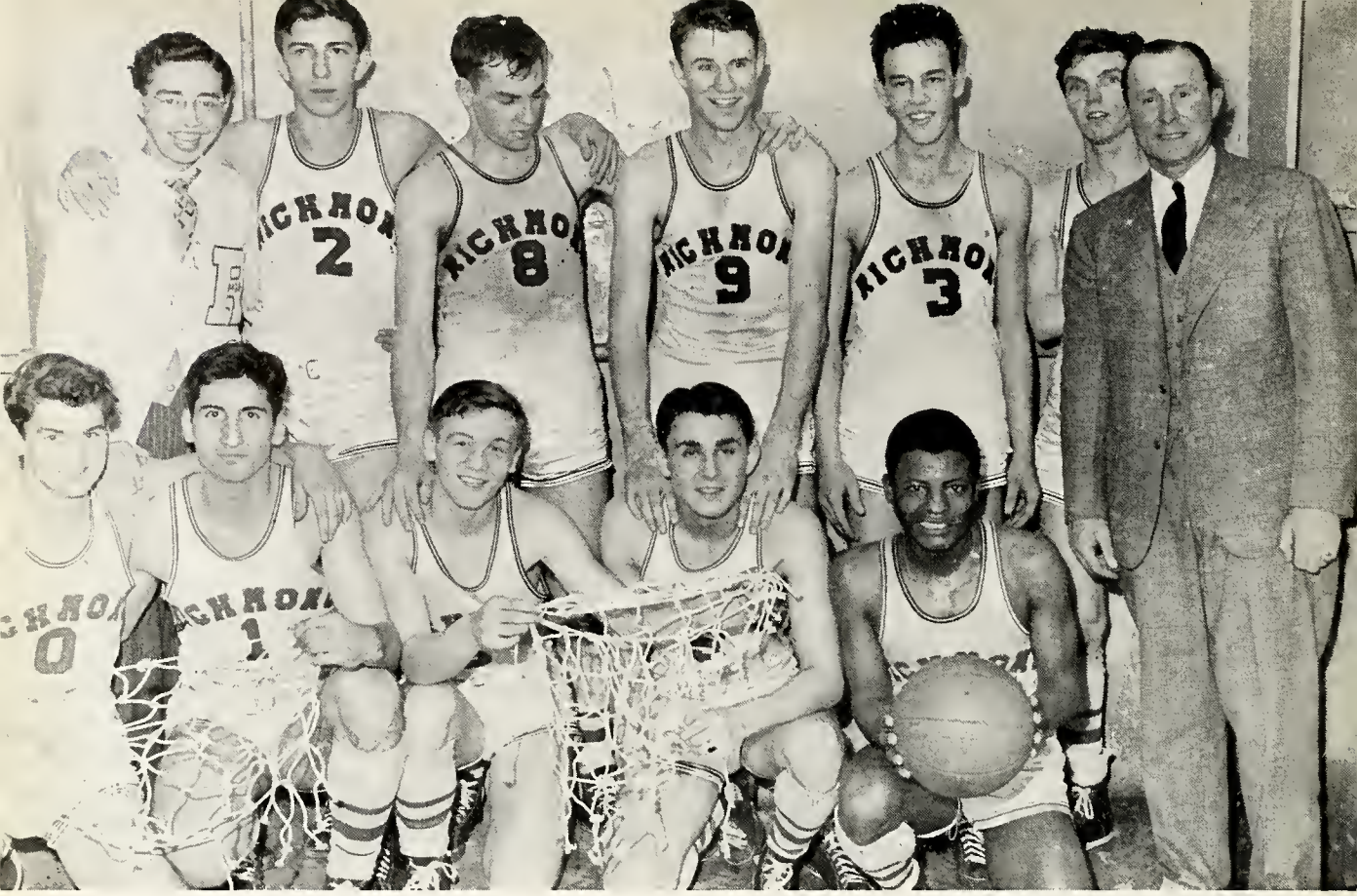

With the season coming to a close and with a conference victory in sight, the Devils really turned on the heat and roundly thumped those rivals, the Muncie Bearcats, by a 40-18 count, which more than avenged the defeat earlier in the season.

After Tech had been defeated by Anderson and R.H.S. had won the conference, with a record of nine wins and three losses, the locals ended the season with 56-52 win over Connersville.

DEVILS WIN REGIONAL TO JOIN "SWEET SIXTEEN"

Not only did the Red Devil netters of '43 have a fine season, but they had a fine record in tourney play. Steadily improving as the games in the season went by, the boys were in good condition for the tournament.

The sectional was the first hurdle in the race for the state championship. Richmond dropped Economy, 36-26, in the first game, and stepped past a once-beaten Whitewater five, 40-25. The Centerville Bulldogs provided plenty of competition in the final game, but the Devils won to annex the sectional.

Inspired by the school spirit displayed in a pep session, the Eberhartmen traveled to Muncie and defeated Winchester, 48-42. That evening the Richmond quintet met and defeated the New Castle five in one of the most beautiful displays of teamwork, passing, and cooperation ever seen in the Field House.

The Devils had defeated the Trojans for the third time, 44-26, they had overcome the Muncie jinx, and they had won their first regional in seven years.

In the afternoon game of the semi-finals on the following Saturday, the Devils met Marion and were defeated 44-35. Though out-scored, Richmond fought all the way and ended a great season in a blaze of glory.

THE DEVIL'S VICTORY TRAIL

Red Devils, 41	Liberty, 19	
Red Devils, 45	Rushville, 33	
Red Devils, 40	Jeff of Lafayette, 30	
Red Devils, 26	Muncie Central, 35	
Red Devils, 34	New Castle, 27	
Red Devils, 40	Riley—South Bend, 39	
Red Devils, 60	Connersville, 39	
Red Devils, 33	Marion, 36	
Ded Devils, 39	Tech—Indianapolis, 36	
Red Devils, 31	Anderson, 27	
Red Devils, 22	Marion, 31	
Red Devils, 45	Logansport, 39	
Red Devils, 33	New Castle, 26	
Red Devils, 38	Kokomo, 36	
Red Devils, 35	Frankfort, 21	
Red Devils, 39	New Albany, 41	
Red Devils, 40	Muncie Central, 18	
Red Devils, 56	Connersville, 52	
Red Devils, 36	Economy, 26	(Sectional)
Red Devils, 40	Whitewater, 25	"
Red Devils, 33	Centerville, 26	"
Red Devils, 48	Winchester, 42	(Regional)
Red Devils, 44	New Castle, 26	"
Red Devils, 35	Marion, 44	(Semi-Final)

"EBBY" AND HIS TEN LITTLE DEVILS

Ralph Holmes—N. C. conference scoring champion, '42-'43 captain, and always a threat to the opposition.

Dick Peed—rebound man par excellent, dangerous on tip-ins, and all in all a fine center.

Kenny Clark — always there on defense, a scrappy guard, and good on backboards.

Carl Anderson—small but mighty, good on teamwork, and that never-say-die spirit.

Mr. Eberhart—plenty of experience and an understanding friend to each of the boys.

Howard Parish—long-shot artist, tough on defense, and a speedy forward.

Ransom Stigleman—deceptive and fast, a threat whenever he entered the game.

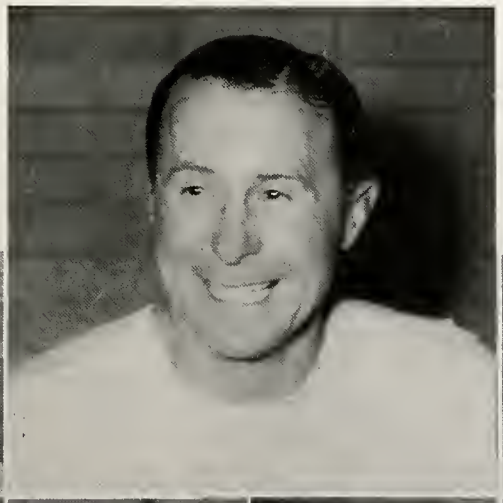

Harry Davidson — dynamite on hook shots, consistent on backboards, and always a menace to the foe.

Wilfred Doty—spearhead on both offense and defense, and he always held down the adversary's top scorer.

Bill Porter—a loyal reserve center, dependable on tip-ins and rebounds.

Chester Pottenger — promising material for next year, an all-round ball player.

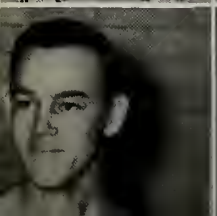

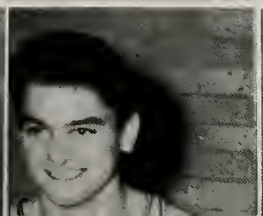

Versatile Gene Brown goes over the bar in the pole vault, one of his four events.

First Row: Doty, Moss, Kelly.

Second Row: Duvall, Hunt, Sperling, Hodgkin, Bell, Nicholson, Goens.

Third Row: Brown, Davis, Kendall, Ball, Rodefeld, White, Patrisso.

Fourth Row: Mr. Eberhart, Veregge, Porter, Clark, Larsh, Ingerman, Hill, Hagie.

ON THE CINDER-PATH

The Red Devil thinly-clads under Coach Elder Eberhart took full advantage of the new track and enjoyed one of the best seasons in recent years.

For the first time, the Richmond tracksters played host to the North Central Conference Track Meet. Though Anderson won the meet, R.H.S. placed fifth, with Gene Brown winning the shot-put and taking second in the pole vault, Wilfred Doty taking second in the broad jump, and Kenny Clark placing third in the quarter mile.

Before the North Central meet, the locals had defeated Spartansburg, Cambridge City, Greenville, and New Castle in dual meets held on the R.H.S. track. Brown broke the school shot-put record with a toss of 47 feet, 10½ inches. Frank Hagie ran the quarter mile in 53.2, which was the best time in the North Central, but he left for college before the N.C. meet.

Others who accounted for many points during the season were: Davis and Porter, hurdles; Kelly, half-mile; Goens, broad-jump and high-jump; Moss, mile run; Brown, 100 and 220 yard dashes; Hodgkin and Larsh, quarter mile, and the boys on the relay teams.

ON THE LINKS

Because of transportation difficulties, the golf team played no meets, but again engaged in the North Central Golf Meet. Returning linksmen were Dick Morgan, Ray Davis, and Don Hoover.

First Row: Jones: Hufnagel, Weller, Bundy, Mikesell, Mills, Pottenger.

Second Row: Davidson, Quigley, Hyde, Dickinson, Sutton, Plasterer, Conyers, Davis.

Third Row: Kluesener, Bane, Gatzek, Gibbs, Mr. Sponsler, Steele, Seikel, Simonson, Krone.

Norman Seikel batting and Dwaine Dickinson catching at one of the indoor practices.

ON THE DIAMOND

The 1943 edition of Coach Palmer Sponsler's baseball team has lived up to the fine records which R.H.S. nines have had in the past. With two veterans, Harry Davidson and Chet Pottenger, and several underclassmen, the squad rounded out into a well-balanced team.

Hagerstown provided the opposition in the first two games and the Devil nine easily overpowered the Tigers. The next game with Springfield found the Devils on the short end of a 4-2 count.

After this, they came back and slugged out a 15-4 victory over Shelbyville, and trounced the Liberty Warriors, 7-0. In their first North Central game with Anderson, the local nine was weak on hitting and lost 13-3. The game with Greenville was next, and again Sponsler's boys enjoyed a slugfest, winning by an 11-4 count.

Pottenger, Davis, and Bundy did most of the pitching; Davidson, Mills, Mikesell, Plasterer, and Hufnagel, infield; Hyde, Quigley, Conyers, and Stigleman, outfields, and Dickinson and Weller, catchers.

The season record follows:

Richmond	15	Hagerstown	7
Richmond	7	Hagerstown	3
Richmond	2	Springfield	4
Richmond	14	Shelbyville	6
Richmond	7	Liberty	0
Richmond	3	Anderson	13
Richmond	11	Greenville	4

SPORTS CLUBS

A keen interest in sports at R.H.S. has resulted in the organization of clubs for the purpose of individual participation in athletics. This gives the youth of today an opportunity to obtain a better knowledge of clean, fair living in play.

TUMBLING CLUB

First Row: Sparks, Spicer, Jett, McCarty, Rourke, Fasick.

Second Row: Houser, Dickinson, Moss, Fienning, Mathews, Bowsman, Hodgkin.

Third Row: Stelle, Marsio, Perfidio, Nicholson, Stigleman, Manning, Veregge.

Fourth Row: Kelly, Williams, Mills, Sutton, Sawyer, Mr. Tiernan, Larsh.

FENCING CLUB

First Row: Carson, Eggemeyer.

Second Row: Bryan, Castelluccio, Williams.

Third Row: Marshall, Englebert, Todd.

Fourth Row: Beeson, Mr. Scott, Brown.

PING PONG CLUB

Left to right: Plasterer, Land, Long, Marsio, Pappin, Nicoletta, Zeyen, Webb, Rodgers, Blickwedel, and Kessler.

Seen here is Glenn Cunningham giving the members of the R.H.S. track team a few pointers on running. Mr. Cunningham was a guest speaker at assembly.

A section of the speaker's table at the N.C.C. basketball banquet in the Leland Hotel. The championship trophy, which was awarded to the Richmond Red Devils, is seen on the table.

Long hours of practice on the track make Richmond's runners what they are.

Not men from Mars, but Jack Cahoon, and two loyal Red Devils, John Beasley and David Davenport.

1943 "PIERIAN" STAFF

Editor ..... Byron Park
Assistant Editor ..... Rose Marie Petty
Business Manager ..... Joan Schnieder
Asst. Business Manager ..... Alice Dickinson

Research Committee:

Margaret Ross, Chairman; Betty Lou Stevenson, Elmer Dingley, and Betty Payton.

Art Committee:

Nina Naber, Chairman; Alice Mae Moss, Carolyn Gay, Nancy Williams, and Harriet Teeter.

Photography:

Dick Partridge, Official Photographer; Clifford Blossom, Chairman; Margaret Sue Tucker, Snapshots; Bernard Ryan and Barbara Hodapp, Senior Pictures; Barbara O'Byrne and Bertrude Wilson, Club Pictures.

Personals:

Bill Thompson, Chairman; Carolyn Commons, Ruth Goebel, Sam Kitchin, Bob Sinex, Barbara Chenoweth, Jackie Muff, Mary Henderson, Eugene Brown, Ramona Weekley, and Betty Atkins.

Underclassmen Committee:

Tom Hill, Chairman; Delight Dilks, Frank Hagie, Bill Dehner, Jack Cahoon, Eleanor Rau, and Janet Schattel.

Features:

John Rupe, Chairman; Jackie Jessup, John Robbins, Margaret Trueblood.

Sports:

Junior Wildig, Chairman; Stircle Patterson, Denver Cain.

Solicitors:

Marilyn Tripp, Chairman; Delores Fuller, Elisabeth Woodward, Virginia Weiss, Richard Morgan, Pat Toler, Howard Parish, Bob Miller, Eddie Thomas, Nancy Coffin, and Beverly Harris.

General Committee:

Mary Jane McCauley, Chairman; Virginia Starr, Betty Rose Harter, Ferdinand Werner, Helen Crowell, Virginia Duke, Roland Jellison, Lynn Ford, Charles Lunsford, and Helen Murley.

Typists:

Magdelan Svarczkopf, Betty Ahaus.

Layouts:

Weldon Land.

AUTOGRAPHS